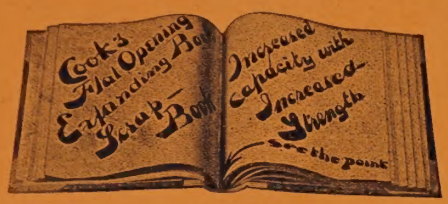

COOK'S

NEWSPAPER

SCRAP BOOK

HEAVY CANVAS BACK AND CORNERS, PAPER SIDES.

No. 12	10x12	240 pages	
" 012	10x12	240 "	Index in front and paged
" 14	10x14	240 "	
" 014	10x14	240 "	" " " " "
" 18	12x18	240 "	
" 24	18x24	240 "	

HEAVY CANVAS BACK AND CORNERS, BLACK CLOTH SIDES.

" 13	10x12	240 pages	
" 013	10x12	240 "	Index in front and paged
" 15	10x14	240 "	
" 015	10x14	240 "	" " " " "

MANUFACTURED BY

JOSEPH F. COOK,

244-246 MILK STREET,

BOSTON MASS.

1928-1929

New Bedford Scrapbook

V. 17

—P. & A. Photo

Sept. 30, 1928

BACK FROM NORTH—Commander Donald B. MacMillan, native of Provincetown, at the wheel of his schooner, dressed in the garb he wore on his latest exploration trip.

NOV. 18, 1928 —Photo by Albert Cook Church

BREASTING THE STORMS—The figurehead on the bark Coriolanus, which set sail from New Bedford recently for the Cape Verde islands.

June 17, 1928 —P. & A. Photo

BUDDIES NOW—Once enemies in France, Captain Hermann Koehl, left, of trans-Atlantic fame, greeted Captain Robert F. Raymond Jr. when the Bremen flyers visited Boston. Captain Raymond like the German airman a wartime flyer, formerly lived here.

THEIR LOYALTY TO ASHLEY HAS NOT SWERVED IN 25 YEARS

(2-2-1928

Quarter Century Club Visits Mayor

Left to right: Front row, George D. Richards, J. Clifford Sherman, Mayor Charles S. Ashley, Andrew E. Hathaway, Daniel F. Sullivan, Rufus B. Cobb, William F. Randall. Second row: John H. Begley, James H. Warren, Robert C. Sherman, George Clarkson, Dr. J. Frank Weeks. Third row: Norman Barstow, David A. Cobb, William E. C. Carpenter, Joseph H. Fernandes, Robert Taylor, Joseph Taylor, Frederick B. Macy.

The total enrollment of the club is 36. Members who do not appear in the photograph and whose names have not previously been published, all of whom assert they meet the eligibility requirements by having voted for Mayor Ashley at least 25 years, include Willard B. Hafford, 39 Hillman street; George K. Millett, 463 Cottage street; Napoleon Duval, 134 Tallman street; Joseph A. Brunette, 1291 Pleasant street; and Anthony Lomba, 21 Emerson street.

CHAMPION MILITARY DRILL TEAM

12/4.28

Sharpshooters Guard No. 1

Sharpshooters Guard No. 1, New Bedford, champion military drill team of the Federation of Franco-American Guards of New England for 1927 and 1928. The guard will appear at the Olympia theater four days commencing Dec. 2. Front row, left to right: First Sergeant Arthur Lapointe, Lieutenant Alcidas Magnant, Captain William F. Dumas, leader; Lieutenant Phillip Lajoie, Lieutenant Romeo Dumas. Second row: Corporal Elcida Pelletier, Private Raymond Robidoux, Corporal Romeo Paquin, Private Hervey Lafrance, Corporal Lorenzo Magnant, Private Wilfred Masse, Private Albert Comeau. Third row: Sergeant Bugler Romeo Parent, Corporal Napoleon Lajoie, Color Sergeant Wilfred Lapointe, Sergeant Edward Jussaume, [illegible] Dube, Private Walter Lafrance and Private Wilfred Parent.

VETERAN SETS EARLY VOTING EXAMPLE

12-4-28

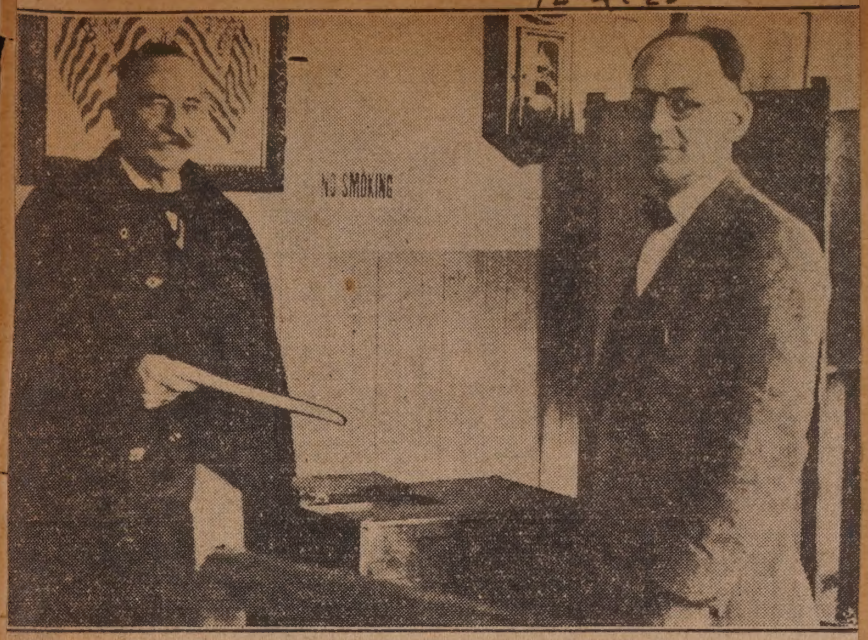

Mayor Ashley Casts His Vote

Precinct Officer Philip J. Sherman at No. 5 Fire Station, County and Hillman streets, recorded the candidate's ballot at nine this morning.

'BABY' OF ORCHESTRA

12/16-28

MISS BETTY WARE.

CHRISTMAS TREES ARRIVE

Dec 4-28

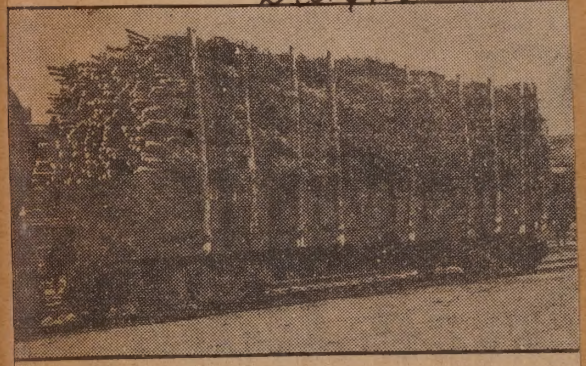

READY TO CHEER CITY'S HOMES

Christmas trees made their first appearance this season in New Bedford yesterday when this shipment was unloaded here. The yuletide evergreens as well as gifts to hang on them are now ready for the early shoppers.

YOUNG VIOLINIST BACK FROM TRIP WITH BOSTON WOMEN'S SYMPHONY

Miss Betty Ware Full of Cheer After Six Strenuous Weeks on Tour—Expects to Carry on Studies and Continue in Orchestra for Rest of Season

By MINNA LITTMANN.

Rosy cheeked and full of energy as ever after six strenuous weeks of traveling and concertizing as a member of Ethel Leginska's Boston Women's Symphony orchestra, Miss Betty Ware, youthful New Bedford violinist, arrived home last week ready to settle down more or less—principally less—to being just a school girl again.

ELECTED TO VINCENT CLUB

12/16-28

—Photo by Boston Herald News Bureau.

MISS ELIZABETH P. EMERY

Miss Elizabeth P. Emery, daughter of Mrs. Manning Emery Jr., Framingham Center, formerly of this city, was recently elected to membership in the Vincent club, Boston.

WIND CASTS 15 FOOT WHALE ONTO QUISSETT BEACH

Nov. 8-28

Four Men Unable to Budge Mammal

A 15-foot whale was cast up on Racing beach in Quissett on election day by a strong west wind. Stranded just below the high tide line the creature weighed so much four men on the rope could not drag it six inches higher. It was recently dead, and showed marks as though it might have come in contact with the keel of a vessel. The body was examined by George M. Grey, curator of the marine biological laboratory at Woods Hole. It was identified as a yearling fin-back whale by an old whaleman, William Robinson, Woods Hole. In the photograph are George M. Gray, R. E. Geggatt, Forrest Johnson and Norman Lumbert.

FLAMES RAZE MILL HILL PAVILION

11/4.28

Firemen Battle Blaze in Vain

Scene at fire which destroyed roadside hall late yesterday afternoon.

A DASHING INTRODUCTION TO ROMANC

apr. 22-28

Jacket of Newly Published Novel

This incident from The Lone Star of Carbajal has been done in full colors by Harold Cue for the jacket of the novel. This new book of last week is a romance of a California girl in the historic '50s. It is addressed especially to girls of 15 and over, but the publishers assert that many grownups will be entertained by it. C. Sharpe is Clara Sharpe Hough.

OLD FLAG WILL DRAPE MEMORIAL

Nov 11, 28

Mrs. Louis Hazard Shows Banner Inherited from Fathe to Be Used in Civil War Dedication Services Sunday---Plans for Program Completed

Mrs. Louis Hazard, 94 Allen street, displays a Civil war flag inherited from her father, Captain William E. Mason, which will be used to drape the Civil war veterans' memorial boulder in South Dartmouth cemetery before its unveiling at dedication ceremonies Sunday at 1:30. Captain Mason's company, E, 58th regiment, was encamped in Virginia when Lincoln was assassinated. The flag was hung at half mast from a flagstaff improvised from a tree, and has been flown at half mast in tribute to every President since who has died in office. It was once captured by Confederates.

Susan A. Selisbury Tent 77, Daughters of Veterans completed plans for the dedication at a meeting last night. All allied orders have been invited to attend, and invited guests include Department President Florence Clogston, Hyde Park; Past Commander President Sadie Wilcox, and Department Aid May Horton, Woburn.

AN OLD, OLD STORY TO BOTH

Jan 8, 29

MAYOR TAKES OATH OF OFFICE.

Robert A. Terry administered the oath of office as mayor of New Bedford to Charles S. Ashley for the 16th time last evening. The photograph shows Mr. Terry administering the oath to Mayor Ashley in the the Common Council chamber first administered to the Mayor at inaugurals previous to 1902 by Walter Clifford, James Taylor and Robert A. Taber. Mayor Ashley last night took the oath for the 25th time.

Dec. 29, 1929

HEADS SCOUTING HERE—Walter O. Cook is Boy Scout executive for this area, in which a campaign for funds is being made. The Boy Scouts previously shared in the Community Fund, but are not affiliated with it this year. Feb. 16 '29

July 8. 28

The bride, Mrs. Charles Parker Stone, Washington, D. C., who was Miss Frances Dunn McKee, daughter of Mr. and Mrs. Frederick H. Brooke of Nonquitt and Washington. Her marriage yesterday in St. Aidan's Chapel, on the Houghton estate was a society event. This photographic study is by the Bachrach Studio.

WINS OVER ILLNESS

Jan 25-29

Elizabeth Michelsen Plans to Study Disease with Which She Is Afflicted

Elizabeth Michelsen, daugther of Mr. and Mrs. B. Frank Michelsen, won the Sons of American Revolution medal awarded at the graduation exercises of the mid-year class at Clarence A. Cook school this morning. Although she was handicapped by ill health for several years, Elizabeth has led her class with the exception of one term since entering school.

Afflicted with diabetes for the last four years, she has been helped by insulin treatments so that she can lead practically a normal life. Elizabeth now plans to to enter medical school after completing her high school and college course. She wants to become a diabetic specialist.

Jan 6, 1929

—*Harris & Ewing Photo.*

WIFE OF FAIRHAVEN ENVOY—This new portrait of Mrs. Warren Delano Robbins was taken recently in Washington, where Mr. and Mrs. Robbins have been visiting. Mr. Robbins, who maintains legal residence in Fairhaven, is the new minister to Salvador.

49

HAS HAPPY BIRTHDAY—Isaac Newton Hinds, Dighton, and the cake with 89 candles which he cut on his birthday, recently celebrated at the home of Mr. and Mrs. John B. Tracy, Taunton. Mrs. Tracy represented him in his successful legal fight for release from the State hospital at Taunton.

NOV. 18, 1928

Birthday Cake with 89 Candles Cheers Recent Asylum Inmate

Oct 28. 28

Isaac Newton Hinds Takes Segments to Old Friends in Dighton

KINDNESS TOUCHES MAN FOUND SANE

Anniversary Celebrated at Home of Former Mayor of Taunton

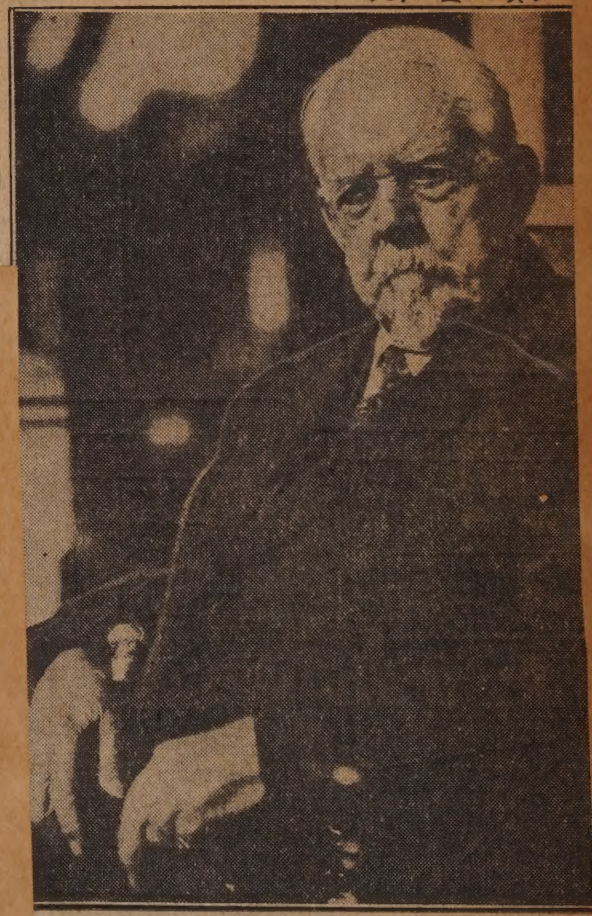

ISAAC NEWTON HINDS.

Dec. 29, 1929

EDWARD DRANE.

MR. AND MRS. FREDERICK N. HOLWAY

PURSE IS PRESENTED THEM

Nov. 27. 28

COUPLE WEDDED 65 YEARS AGO

Mr. and Mrs. Frederick N. Holway, Sandwich, Observe Anniversary

Both Natives of Town; Husband at 94 Seldom Uses Cane

LIVING TREE GLEAMS WITH CHRISTMAS JOY

12/23-28

Carols Will Be Sung at Buttonwood Park Tonight

Each night through the Christmas week this tall blue spruce near the birdhouse at Buttonwood park will gleam as the symbol of New Bedford's community Christmas spirit. The decision of Post One, American Legion, and the city officials to use a living tree this season has met with widespread approval. Alderman Henry S. Winslow will turn the switch to illuminate the tree at 7 tonight. Between that hour and 8 the Legion band will give a concert of Christmas carols at the foot of the tree which was illuminated last night to give the community a preview.

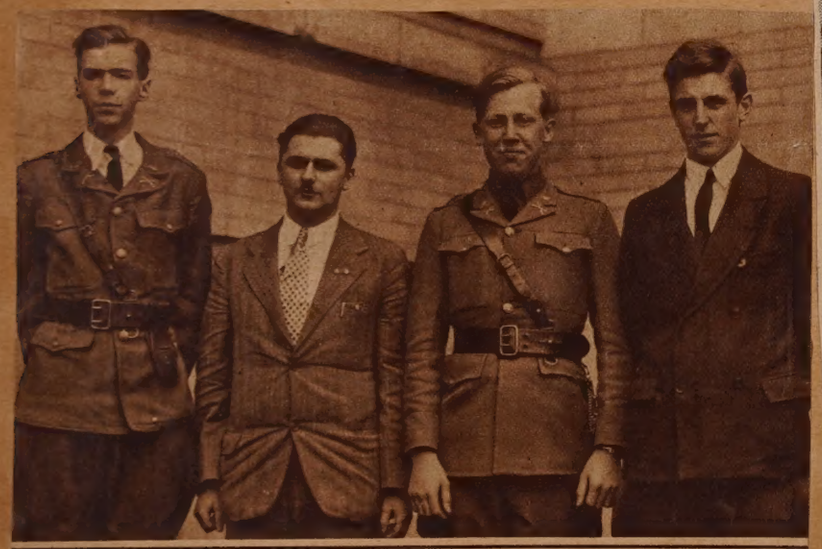

HEAD DRAMATIC CLUB—Left to right, Harvey Olson, secretary of the New Bedford High school Dramatic club; Sydney Brainin, treasurer; Frank White, vice president; and Malcolm T. Wordell, president.

Dec 9. 1928

SONS OF VETERANS MARCH IN GROTESQUE COSTUMES

Sept. 30. 28

1

2

GOLF CHAMPION

Dec 29, 1929

CHARLES E. RYDER.

Charles E. Ryder was the golf winner of the championship of the Country club of New Bedford for 1929, defeating Dr. Josh Weeks in the final round for the title.

3

4

Members of Button Degree Parade

Members of the Button degree, Sons of Union Veterans of the Civil war, are shown in grotesque attire in which they paraded late yesterday.

(1) Left to right, Carl Reed, camp 11, Whitman; W. G. Cook, William Miller and Leroy Swift, camp 150, New Bedford; George and Nathaniel Belcher, camp 11, Whitman; William Pearson and E. F. Dickson, camp four, Plymouth.

(2) Left to right, Eldrew Tower, camp 102, Falmouth; Leslie McGraw, camp 67, Abington; F. Gardner Penniman, camp 11, Whitman.

(3) Left to right, W. W. Livingston and Dr. L. L. Greeley, camp 11, Whitman.

(4) Left to right, Arthur C. Drew, camp 150, New Bedford; Vincent Bonner and Harold Cottle, camp seven, Rhodeland.

CANON ENDS VISIT TO NIECE

July 8. 28

THE REV. GEORGE C. GIBBS

Canon Gibbs of the American Cathedral of the Holy Trinity, Paris, sailed for Europe Saturday on the Laconia, after spending a vacation with Mr. and Mrs. Albert McGrath, Rockland street, Padanaram. Mrs. McGrath is his niece.

RESIDENCES GAIN CHARM WITH OUTDOOR CHRISTMAS FESTOONING

12/24.28

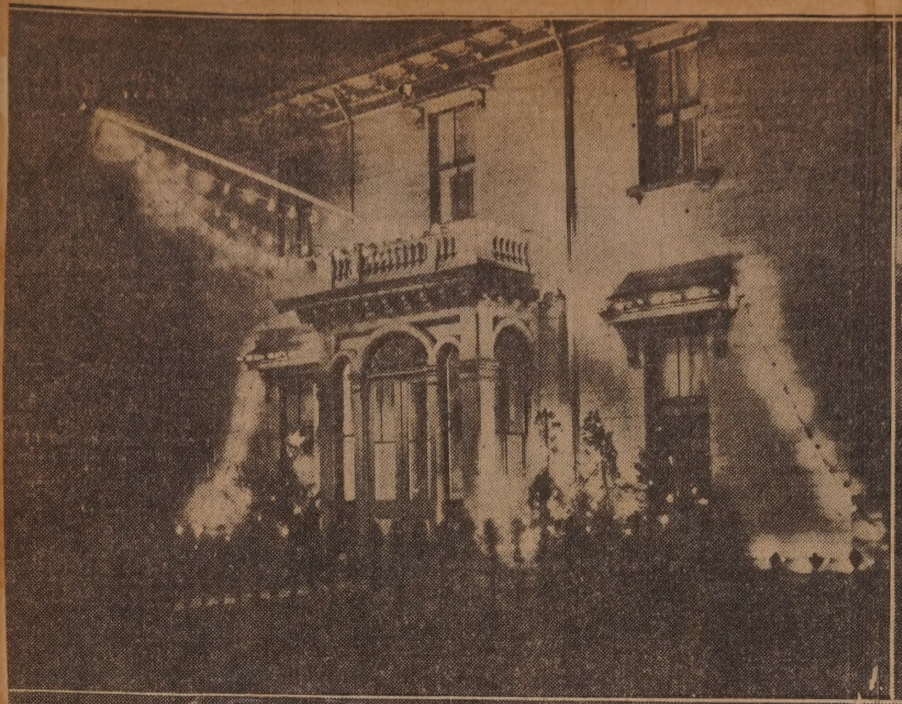

1.

2.

RECALLS STORM OF 58 YEARS AGO

9/18-27

Mrs. Dora Delano, in 1869 and Today

Fairhaven Woman Recalls Bus Journey in Sept. 9, 1869, Gale

Mrs. Dora Delano Marooned on Fish Island by Heavy Seas

SAW TOWER OF BRICK CHURCH FALL

Believes She Is Only One of Score of Passengers Now Alive

Gay Lights Shine at New Bedford and Fairhaven Homes

New Bedford residences acquire new charms under holiday illumination. (1) A festooned flagpole is the center of the incandescent decoration at W. F. Desmond's, 710 County street. (2) The residence of William J. Morrissey, Ford street, Fairhaven. (3) Christmas tree on the grounds of Isaac Dawson, 666 Rockdale avenue. (4) The picturesque effect at the residence of Dr. A. H. Mandell, 43 Moreland terrace.

LEADER IN NEW BEDFORD AVIATION DEVELOPMENT

Dec. 9. 28

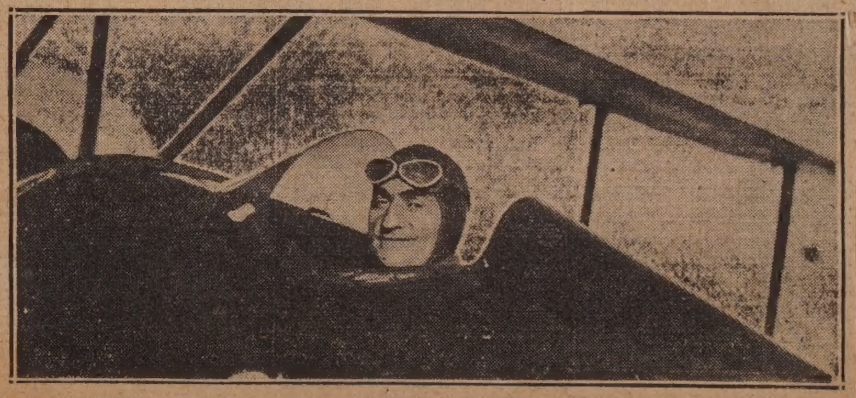

David Sher Gets Pilot's License

Mr. Sher has just announced formation by a group of aviation enthusiasts here of a $100,000 corporation called the Massachusetts Airport, Inc., which plans to build, repair and service planes, operate an airport, teach flying, sell aircraft and fly for hire. He is shown here in the cockpit of one of the planes he has just been granted a license to fly.

SCHOONER CREW BROUGHT TO NEW BEDFORD

Nov 22-28

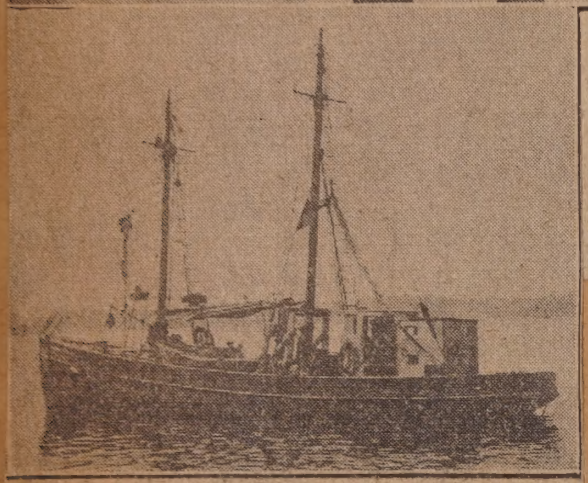

CRAFT DESTROYED OFF NANTUCKET

Survivors of the fishing schooner Mildred M. Foley, which burned and sank off Nantucket last night, were landed by Coast Guard patrol boat 282 here today. The crews of both vessels, above, are: Front row, left to right, Boatswain B. P. M. Tebo, officer in charge of the patrol boat, and Captain James Foley, 65 Willow street, master and part owner of the Mildred M. Foley; second row, Thomas Druken, 41 High street, Engineer Frank Foley, 112 Glennon street, Henry Reis, 128 Washington street, Fairhaven, and Edmund Holt, 57 Merrimac street, members of the schooner's crew. The others shown are members of the patrol boat's crew of seven. The schooner (below) was loaded with fish.

CUTTER RUSHES TO AID COLLIER

Glen White, with 8,000 Tons of Coal, Leaves Shoals as Coast Guard Craft Reaches Spot

DIES IN 84TH YEAR

Feb. 3 1929

Albert D. Manchester, Who Was Born in Westport, Held Town Offices

Albert D. Manchester, many years a prominent citizen of Westport, died Thursday evening at the home of his daughter, Mrs. Nelson Wordell, Little Compton, R. I. He would have been 84 Feb. 14. He had been an invalid more than six years.

Mr. Manchester was born in Westport and lived there as a farmer. He held many town offices, and for a number of years was moderator of town meetings. One of his special interests was the Acoaxet Sunday school of Westport, which he served as superintendent, and with which he was connected from the time the chapel was first built. He was widely known and respected, and bore his illness of late years with fortitude. He went to live with Mrs. Wordell seven years ago.

Another daughter Mrs. Mary A. Sowle, Somerset, and three grandchildren survive.

Dec 16, 1928

WATCHMAN AND PAL—Eugene F. Bowman, 70 School street, is shown with Jimmy. Mr. Bowman is a night watchman.

—Photo by Lynwood M. Chace

UNDER AN AUTUMN SKY— The harbor and waterfront as viewed from atop a building near the Center.

Oct 28, 1928

LEGION AUXILIARY HAS CHRISTMAS TREE

Dec 24, 28

Brings Christmas to Youngsters

The American Legion Auxiliary with assistance of legionnaires, yesterday entertained children selected by the Welfare Federation at a Christmas party in Legion headquarters.

DIES IN 96TH YEAR

3 Feb-'29

OLDEST WOMAN OF TOWN DIES

Chatham, Feb. 1—Mrs. Rowena Taylor Crosby, the oldest woman in Chatham, died at 4 P. M. Thursday after a 10 days' illness from bronchial pneumonia. She would have been 96 this month.

Mrs. Crosby was born in North Chatham, the daughter of Mr. and Mrs. Joseph Taylor. She was married to Captain Elijah Crosby, and in her early life sailed with her husband on a number of long sea voyages. Captain Crosby was at various times master of the Stillman B. Allan, the bark Chester and the bark Schamyl. He died about 30 years ago and since that time Mrs. Crosby lived with her daughter, Miss Cora Crosby, in Chatham.

She was active up to the time of her illness, and each day, despite her advanced age, was accustomed to a short walk for exercise. She read a great deal and enjoyed braiding rugs.

She attended the Universalist church.

Her only surviving relative is her daughter. Funeral services will be held at the home Sunday.

THE CHRISTIAN CHURCH in East Freetown is shown reflected with perfect clarity in the pond across the way. Dec. 2, 1928

BLIND TENOR DIES

LOUIS B. WALKER.

L. B. WALKER, TAUNTON, DIES 12/5/1928

Tenor in Unitarian Church Here for 28 Years Found Dead in Bed

Was Pioneer in Moving Picture Business; Prominent Rotarian

[Special to The Standard]

Taunton, Dec. 5—Louis B. Walker, 64, for 28 years tenor singer at the Unitarian church in New Bedford, a pioneer in the moving picture business in Taunton and prominent throughout New England for his work in the Rotary club, was found dead in bed at his home, 226 Winthrop street, Taunton, this morning. Mr. Walker had been in failing health for about a week, but had been able to be up and fairly active until last night.

He was born in Taunton, the son of Benjamin and Elizabeth Wright Walker, both descendants of old colonial stock. After attending the public schools, Mr. Walker learned the trade of holder in the Dighton Furnace company. His eyes became affected and soon after he lost his sight, forcing him to give up his trade.

He then took up the study of music under George L. Osgood of Boston and Miss Kate Spary of Taunton. His first engagement was with the Weever quartet in Boston. A short time after that he took up his duties as tenor at the Unitarian church in New Bedford. With him in the choir were Miss Spary, Fred Sprague of Brockton, and Miss Katherine Russell, now the wife of Frederic W. Cook, secretary of state for Massachusetts. Allen W. Swan was the organist at the time.

Left Choir Four Years Ago.

Mr. Walker resigned from the choir four years ago and then became associated with the Harmonic Orient Masonic and Louis B. Walker quartet, Taunton.

Many years ago Mr. Walker entered the moving picture business in Taunton with James Donovan, owning and operating the Casino theater. Later the two men formed the Donovan Amusement company which controlled three theaters in this town and now owns and operates the New Park theater and the Auditorium theater.

Mr. Walker had also been in the grocery business in Taunton for many years before his death and was at one time interested in a fleet of coastwise schooners operated by the late Captain Whitman Chace.

TOWN LEADER DIES 12/23-25

Photo By Chas. Chase

JOB. S. GIDLEY.

DEATH COMES IN HIS 85TH YEAR

Job S. Gidley Long Was Prominent in Dartmouth Schools and Government

Building at Smith Mills Bears Name as Tribute to Public Service

600 POUND ELK SHOT IN WESTPORT

Dec 9. 28

George Pettey Brings Down 10 Point Animal in Woods Near Home---Neighbors Help Him Haul It Away---No Laws Govern Taking of Rare Quarry

George Pettey, 76, Sanford road, Westpord, brought down an elk Thursday which he saw chasing the cows in a field near his home. His first shot went through the animal's breast and the second, which was fired after he had followed the wounded beast into the woods, went through its eye. A 600 pound 10 point animal, the elk gave Mr. Pettey a problem when he tried to remove it from the woods. He was forced to call the neighbors for aid and haul it away in a farm wagon.

Since elks are not indigenous to Massachusetts, there is no state law governing the season or manner in which they may be shot: So Mr. Pettey has no fear of Game Warden S. J. Lowe, to whom he reported the find. Mr. Pettey is at loss to explain the elk's presence in the field except to say that it had probably escaped from the Jones elk farm in Middleboro. Neighbors said that they had seen an elk or several elks in the vicinity for the last two months.

CENTENARY OF A NEW BEDFORD MANSION

Dec 29. 28

Descendants of Samuel Rodman Observe Anniversary as Guests of Miss Julia W. Rodman --- Family Reminiscences by Miss Rodman.

The Rodman Mansion at the corner of County and Spring streets.

CHRISTMAS SEALS SALES RECORD SET

12/12-28

Rockdale Pupils Average 74 Each

Pupils at the Rockdale school on Hathaway road have made a record in selling Christmas seals. They have sold an average of 74 seals each, the highest per capita record of any school in the city. Those in the photograph are: Sitting, left to right, Dorothy Louise Sutton, Mrs. Caroline E. Wing Parker, teacher, and Ralph William Hall; standing, Phyllis Louise Frates, Charles B. Figueiredo, Irene Dorothy Figueiredo, Richard Anthony Laurence, Norman Allen Buxton and Morrill L. Saulnier.

JAPANESE VISITORS SEE CITY SKY LINE

July 18, 28

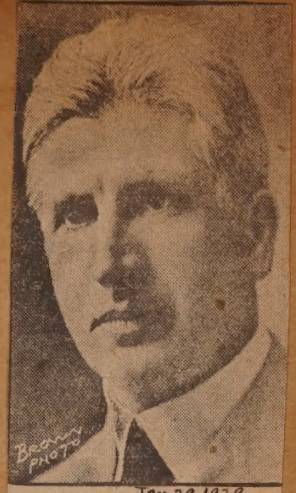

Jan 29, 1929

GEORGE R. CHERRY.

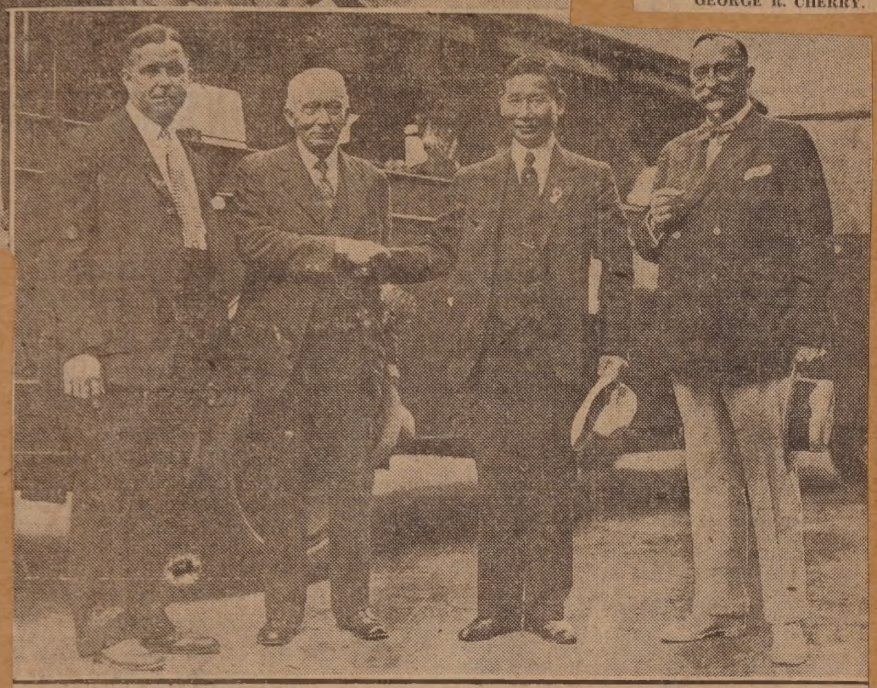

Jan 29, 1929

ISAAC DAWSON.

Welcomed to New Bedford

Some of the student tourists from Japan as they gathered on the hurricane deck of the steamer Providence yesterday for a glimpse of New Bedford. Below, Selectmen Thomas W. Whitfield and John I. Bryant of Fairhaven, Kaju Nakamura, leader of the party, and Mayor Ashley.

LECTURER IN ALBANIAN GARB

4/6-28

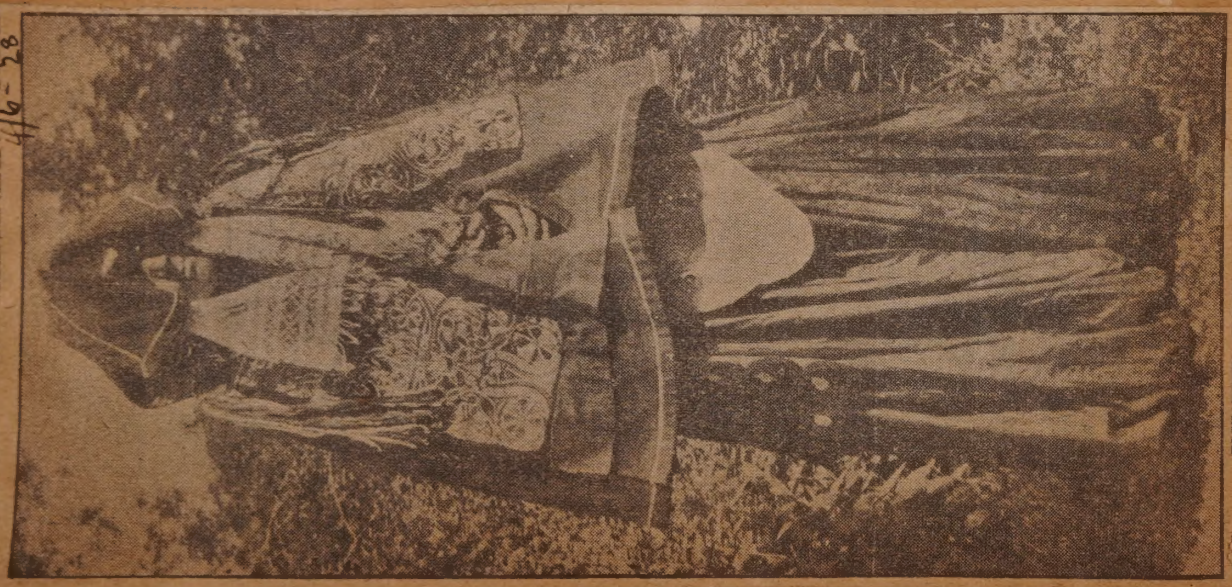

ELIZABETH CLEVELAND MILLER

POLICE CHIEF COLE HAS HEART ATTACK, DIES AT HIS HOME

May 10. 28

Department Head at Desk Monday—Passing Ends Long Fight Against Illness—Named in 1926

Police Chief William T. Cole died at his home, 1143 Rockdale avenue, at 1 P. M., yesterday, following a heart attack.

At Desk Monday.

Though feeling ill last Thursday, Chief Cole managed to get to his desk at the central station on that day, Saturday, and again Monday. He remained in bed Tuesday under the care of Drs. Frank W. Mathewson and Daniel P. O'Brien.

The chief suffered a severe attack Tuesday night, when it was feared the end was near. He appeared a little stronger, however, yesterday morning. Toward noon, he suffered another relapse and died.

Fought Against Illness.

The career of Mr. Cole as chief has been marked by a determined fight he made against illness. Twice he was forced to seek rest in the South. He benefited little, by the second trip, which he made several months ago.

Deputy Chief Samuel D. McLeod immediately notified the mayor's office of the death of the chief. Mayor Ashley was in Boston and the message was taken by his secretary, Mrs. Laura B. Davis. Flags at all of the police stations were placed at half mast immediately, upon order of the deputy chief.

Born in Sandwich.

William T. Cole was born in Sandwich, April 20, 1869. He came to New Bedford as a young man, and at the age of 25 was appointed a special policeman, serving in that capacity two years, until July 1, 1896, when he was appointed to the regular force by David L. Parker, then mayor. Later promotions given Chief Cole in their order were: inspector, Oct. 1, 1918; captain, March 2, 1926; chief, Dec. 23, 1926.

Virtually all of Chief Cole's patrol duty was out of station five, North End, where he was first assigned when named a patrolman. For years he was a partner in police work to Daniel McDonald, now retired, who saw many years active service in that district.

CAREER ENDS

POLICE CHIEF WILLIAM T. COLE.

JOINS FAMILY WELFARE STAFF

SEPT-11-28

MISS GLADYS PEARSON

Miss Pearson, a graduate of Boston university, has joined the staff of the New Bedford Family Welfare society, to do case work in the North End. Miss Pearson has special training in social work.

DONATIONS PROVIDE TURKEY FOR NEEDY

NOV 24 28

Children Entertained by Volunteers Here

About 150 of the city's poor were the guests of the Volunteers of America at a Thanksgiving dinner Thursday afternoon. They are shown here enjoying the turkey, pudding and all the fixings which were made possible by the generous donations of residents of this city. Prior to the dinner p... for funds was made over radio broadcasting station WNBH.

Scutari or Skodra, Albania. Later she worked for the Red Cross in Roumania and in the devastated regions of France, returning home in 1922. In 1922, she held a position at the famous experimental school in New York—the City and Country school.

While Mrs. Miller's talk about Albania is designed especially for children, it appeals to all ages. She talked to an almost entirely adult audience at the Wanamaker auditorium in New York and got an enthusiastic response. Yet the same talk, also accompanied by songs, held 700 children for 40 minutes. She appears in Albanian costume and sings some of the native songs as well as tells about the lives of the mountain people among whom she lived for so long.

The book, Children of the Mountain Eagle has been acclaimed one of the outstanding books for children of 1927. In the New Bedford library it is popular with the children of ages varing from nine to 12. In its description of mountain life and its charming characterization of child life, it reminds one of the world famous Heidi, by Spyri. The description of the life and customs of the mountain people of Albania make it interesting for adults as well as children.

There will be a display of Albanian material lent by Mrs. Miller in Hutchinson's windows during the week of April 16.

...ER TO TALK ABOUT ALBANIA

Elizabeth Cleveland Miller Will Lecture at Library April 16

Graduate of High School Here Appears in Costume of European Land

A talk called A Trip to Albania will be given at the Free Public library in the lecture hall, April 16 at 3 P. M. by Elizabeth Cleveland Miller.

Mrs. Miller lived in New Bedford for five years and was graduated as Elizabeth Cleveland from the high school in 1909. Her diploma was inscribed with the cum laude, and she won the first Bourne prize with the paper called The Old House—Yesterday, Today and Tomorrow. Her English teacher was Lydia Cranston and when Miss Cleveland asked her if she thought she could make her living writing she said, "If you could tickle the popular palate." This Mrs. Miller has succeeded in doing, for besides several articles and short stories in the Century, Atlantic and Red Cross magazines she has written a children's book entitled Children of the Mountain Eagle.

Mrs. Miller taught in the private schools of New York from 1911, when she was graduated from the Ethical Culture Training school for kindergarteners, until she went overseas with the Y. M. C. A. Then she worked with the Y canteen service in France and Germany until August following the armistice. She went to Albania and was under the Junior Red Cross in ... the city of

Jan 7 1930

HAROLD E. KENYON.

STRIKE RIVALS PUT RANKS TO TEST IN PARADES

Sept 9-28

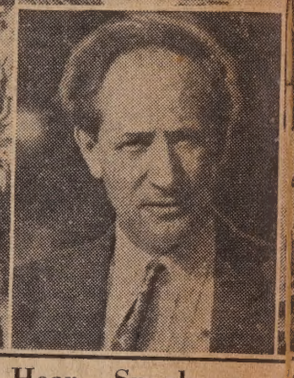

Workers Hear Speakers at Parks

Textile council and Textile Mill committees matched their numerical strength in parades ye part of the Textile council line marching south on Pleasant street on its way to Buttonwood pa spoke at Buttonwood. Center, below, Fred G. Biedenkapp, executive secretary of the Workers T. M. C. adherents at the common. Right, head of the North End Textile Mill committees lin izer; Eli Keller, Passaic, N. J., labor leader; Robert Miner, editor of The Daily Worker; Fred E. tile council demonstration are grouped on page five. T. M. C. photographs on page 30.

terday afternoon. Photograph at left shows a large K. Center, above, U. S. Senator David I. Walsh, who International Relief, New York city, who addressed left to right in the fore, John Pelczar, Polish organ- Beal, T. M. C. organizer. Other pictures of the Tex-

GUESTS OF A. A. A. CLUBS ARRIVE IN NEW BEDFORD ON NEW ENGLAND TOUR

Sept 24, 28

Visitors Inspect Points of Interest on Auto Pilgrimage

Guests of New England A. A. A. clubs touring in this section were greeted by a New Bedford delegation who conducted the visitors to the municipal building. After being introduced to the mayor, they visited Colo- nel Green's Round Hills estate and later were guest at at a clambake. The tourists then were turned over to Fall River.

SEAPLANE LANDING SPACE IS CLEARED

Oct 9-27

Trucks Carry Dirt to Round Hills

Colonel Edward H. R. Green is shown in his electric car in the upper picture watching workmen on the dredger removing stones from the east beach at Round Hills so that seaplanes can alight in safety. It is probable that hangars for seaplanes will be built a short distance to the left of beach shown in the picture. The two lower pictures show trucks loading dirt from quarries on Rock o' Dundee road, South Dartmouth, to fill in the low portion of the airplane landing field at Round Hills.

PARTY OF MASONS MAKE TRIP TO CUTTYHUNK aug 2-1928

CREW SEEKS REFUGE IN BEACH SHACK

Dec 19-28

Schooner Star Ashore at Barneys Joy

While their two masted schooner, the Star, was fast aground yesterday on Barneys Joy beach, Dartmouth, two of her crew of three made themselves comfortable in a small shack on the estate of Robert B. Almy nearby. The men were, left to right, Engineer Paul Sieddon, Brooklyn, and Cook Sigurd Lauritsen. The picture was taken after the men had hung their wet clothes on a rope behind the stove. At the right, the Star laid high and dry at low tide, a plank on the seaward side ripped away from stem to stern. She had no cargo.

Members of Abraham H. Howland Jr. Lodge

This party of Masons, members of the Abraham H. Howland Jr. lodge, A. F. & A. M., boarded the power boat Alert yesterday for a trip to Cuttyhunk. They returned at night, after having supper on the island. The picture shows the group just before the start.

FRANK I. NEILD.

OLD FIRE PUMPER TO BE SEEN IN PARADE

June 24-28

CHIEF AND ENGINEER.

Fire Chief Calvin M. Perkins in white at right, and First Engineer James A. Barlow Jr., of the Mattapoisett Fire department, standing beside The Eagle, one of the oldest fire fighting pieces in the state. Though built in 1821, the 107 year old pumper threw a steady stream more than 20 feet on a recent test. The antiquated pumper has just been unearthed in an old sail loft at Mattapoisett where it remained for many years, and will be shown in the July 4 parade.

SHE'S GLAD RUTH FOULED IN NEW YORK GAME

Oct 9 1928

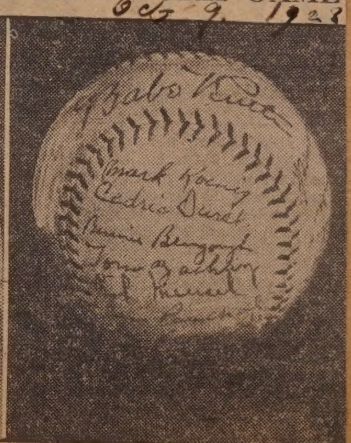

Mrs. P. Howell Barrant and Trophy

Mrs. Barrant, who resides in Fairhaven, is shown with an autographed baseball she brought home from the world's series yesterday. A closeup of the ball is pictured.

REPERTORY PLAYERS RELAX FROM REHEARSALS AT CAPE COD BEACHES

aug 5-28

WILL HOUSE ONLY OIL REFINERY HEREABOUTS

William F. Nye, Inc., Builds Fairhaven Plant

dec 22, 1929.

New Bedford Represented in Summer Theater Cast

The sands and surf of Cape Cod have an irresistible appeal to the cast of Leland Powers players appearing at the Idlehour theater, Hyannis, this summer. The minute rehearsals are over the party troops gayly to the beach. Photographed on the sands are: Upper left: Marguerite Baldwin, instructor in voice and elocution at the Leland Powers school, who is appearing in the program of summer repertory. Upper center, Mary Young and John Craig, stars of the cast. Upper right, Mary Young, guest star. Below, Edward Rose and the feminine contingent of young actresses, among whom are Mrs. Emily Nietsch, formerly of New Bedford (upper left; Miss Dorothea R. Paull, Fairhaven (third from left); and Miss Mary Smith, New Bedford (upper right).

NEW BUILDING COSTS $70,000

Jan 23 1928

WOODS HOLE POST OFFICE

TREES PLANTED DESPITE RAIN.

Alderman Henry S. Winslow, B. F. Howe, Board of Commerce representative, and Scouts ready for the tree planting at Buttonwood.

Below, left, Miss Genevieve Rice shovels earth around the Girl Scout tree.

Below, right, Hallet Rice plants the Boy Scout tree.

SCOUTS HOLD CEREMONY AT BUTTONWOOD

Apr. 29. 28

CHILD PSYCHOLOGY PORTRAYED IN PICTURES

aft~22.28

Jan 13, 1929

—Photos by Backrack

BROTHERS, FOUR AND 10—Robert F. and Lynn Bussey are [illegible] Mrs. Floyd H. Bussey 1 Seventh street.

Jan 27, 1929

SHARPSHOOTERS' CUP—Captain William F. Dumas of the Sharpshooters Guard, No. 1, exhibits the championship cup won by the New Bedford drill team.

Camera Catches Youthful Moods

Childhood in various moods. (1) Mary Theresa, daughter of Mr. and Mrs. D. Howard Nolan, 211 Hawthorn street. (2) Mary Theresa, daughter of Mr. and Mrs. Terence Galligan, 305 Allen street. (3) Pauline, daughter of Mr. and Mrs. Newton Nickerson, 75 Campbell street. (4) Betty Ann, daughter of Mr. and Mrs. W. R. Mackintosh, 21 Tremont street. (5) Margie, daughter of Mr. and Mrs. D. Howard Nolan, 211 Hawthorn street. (6) Earl William and Richard Nathaniel, sons of Mr. and Mrs. Milton Coffin, 82 Dudley street, and grandsons of Mrs. A. E. Coffin, 34 Seventh street. (7) Mary Theresa, daughter of Assistant District Attorney Edward J. Harrington.

BARNSTABLE GIRLS HAVE RIGOROUS TRAINING

Dec 24, 28

In High School Gymnasium

Future Olympics candidates may be developed through the rigorous athletic training given girls in the gymnasium classes at Barnstable High school. In these pictures two groups are shown demonstrating their skill in difficult feats.

TALKS CAREER DESPITE HINT OF ROMANCE

Dec 29-28

Miss Baillargeon in Concert Costume

Two creations brought by singer from Paris, (left) a Spanish effect, (right) designed for wear when singing a classical program.

WAREHAM HIGH GRADUATING CLASS OF 42 IS LARGEST IN SCHOOL'S HISTORY

June 27. 28

Bright Smiles Lighten Black Caps and Gowns of Wareham High Seniors

FISHING FLEET HERE GROWS

Dec 21. 28

New Schooner R. Eugene Ashley

S-4 HERO WELCOMED HERE

May 2-28

Diver Eadie Calls on Mayor Ashley

Just before he addressed the Kiwanis club at the New Bedford hotel yesterday, Diver Tom Eadie, hero of the S-4 disaster, called on Mayor Chares S. Ashley. The mayor is here greeting Mr. Eadie on the steps of the municipal building. Left to right: Mr. Eadie, Dr. Harold E. Kerwin, President of the Kiwanis club; Mayor Ashley; D. Howard Nolan, a member of the Kiwanis cub; and J. Clifford Sherman, past president of the club.

GRAY APPOINTED AS CONSTABLE

EDWARD B. GRAY. Dec 16 1929

ICE COATED FIREMEN BATTLE FLAMES

1/31-28

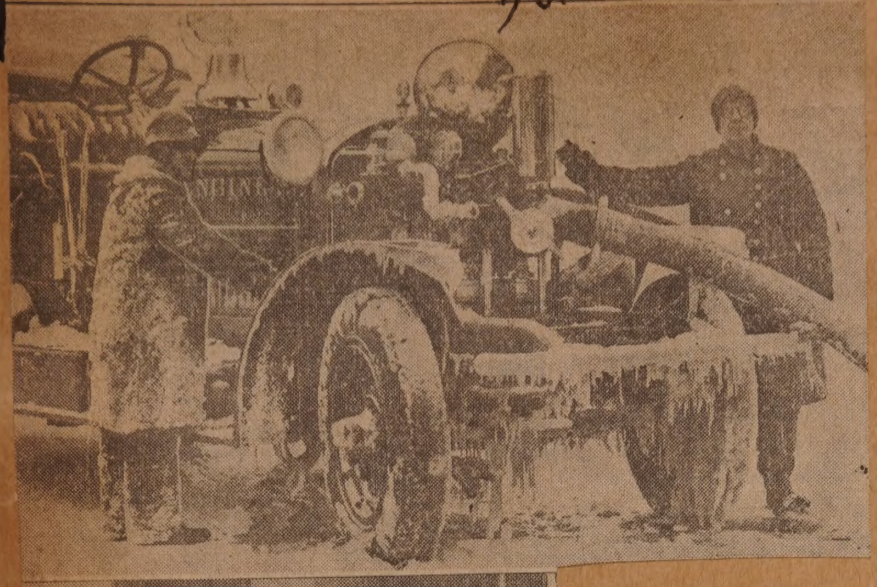

WILL TAKE OFFICE

Jan 27-29

Universalist

THE REV. LESTER L. LEWIS.

YOUTH RIGS OUT MUSEUM IN ATTIC ROOM

Dec 9-28

Snow Made Footing Perilous

Above, Engine 3 at Spring and Second streets pumping water to fight Union street fire Sunday. John Sylvia, left, William R. Moore, right. Below, firemen carry hose up snow-encrusted stairway.

Raymond E. Lowrie and His Garret

Here Raymond keeps on display strange objects collected over a period of 30 years by his parents.

JUNIOR HIGH PUPILS COOK THANKSGIVING DINNER

11/27.28

Normandin Girls Prepare Menu

These roasted chickens and plum puddings, cooked by the pupils of the ninth grade, were enjoyed at the Thanksgiving dinner at Normandin Junior High school today. In the picture are Irene Lafrance, Pearl Currie, Helen Fell, Ruth Harder, Nancy Brown, Stasia Wszolek, Matilda Coffey, and Annie Woollam.

MOLDS PEACE STATUE

Nov 8-28

HOLMES C. HURLL AND HIS STATUARY

Holmes, 14 year old son of Mr. and Mrs. George P. Hurll, 81 Brownell street, is shown with statuary which he made for his own pleasure for Armistice day. The figures at the right and left of the globe represent war and peace and the inscriptions beside them read "War Never" and "Peace Always." Above the globe is a scroll on which is inscribed the word "Peace." Holmes is a freshman at New Bedford High school.

ROCK RESIDENT IS SELF-TAUGHT TURKEY RAISER

Oct. 14. 28

Horace G. Case, 73, Former Shoe Worker, Finds Health in Outdoor Occupation—Asserts Good Stock All Important in Producing Fine Birds—Even Tail Feathers in Demand

Horace G. Case with Thanksgiving Birds

Horace G. Case of Rock (1) surveys a fraction of his turkey crop. (2) "Looks good now, but wait until Thanksgiving. These turkeys are going to have something to eat between now and then." (3) A flag handed down in Mr. Case's family from the days when there were only 18 states to celebrate Thanksgiving. (4) The ship-shape brooder house, the brimming barn, and the farmer [illegible] they would show off.

32

NEW ADDITIONS TO POSTAL STAFF

Four Carriers Are Named

Four new carriers were appointed to the post office staff to fill vacancies and take care of additional work. The carriers, shown above, are, left to right: Ernest F. Menard, who succeeds Raymond Curtis; Matthew Lawrence, who fills the vacancy caused by the death of Clarence Sibley; Frank B. Reed and Charles E. Keyes, the latter succeeding W. E. Staples, retired.

CHILDREN'S CORNER AT ST. MARTIN'S CHURCH

Oct 22-27

Boys at Prayer Rail in Their Corner

Boys and girls at St. Martin's Episcopal church make use of a children's corner which has been built at the church with an altar for them. Several children's pictures, books and a prayer rail complete the corner. Lads of the Order of Sir Galahad are shown above in the midst of their ritual. Reading from [illegible] are, kneeling, Frank Grime, Craig Harrison and William Watling; standing, Clyde St. Lawrence [illegible]bury.

HERE'S A NEW TRAFFIC PROBLEM

Sept 26-28

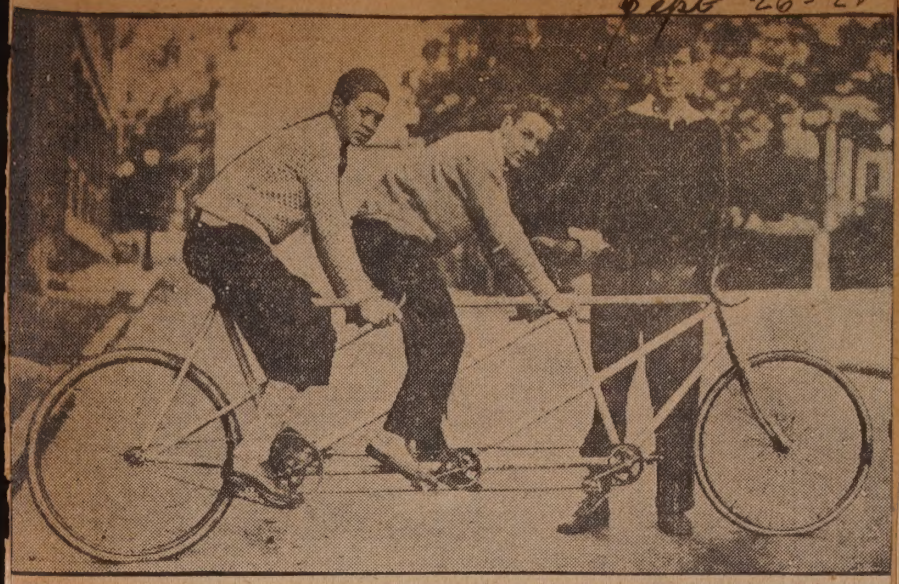

Tandem Runs on North End Streets

Left to right—Walter Mitchell, Arthur Edmundson and George Howard.

AMERICANS IN HONOLULU
George H. Batchelor and Miss Anne Batchelor in the Japanese garden of Mrs. Katherine Howland Walker, Honolulu. Mrs. Walker is a former resident of New Bedford. June 29 1930

Frank Silvia

Frank Silvia is shown above with his pet Guernsey

at Teaticket Farm

bull, Peter, at his dairy establishment, Silvia farm, at Teaticket

DAIRY BUSINESS BRINGS GOOD FORTUNE TO AZOREAN

Sept. 30. 28

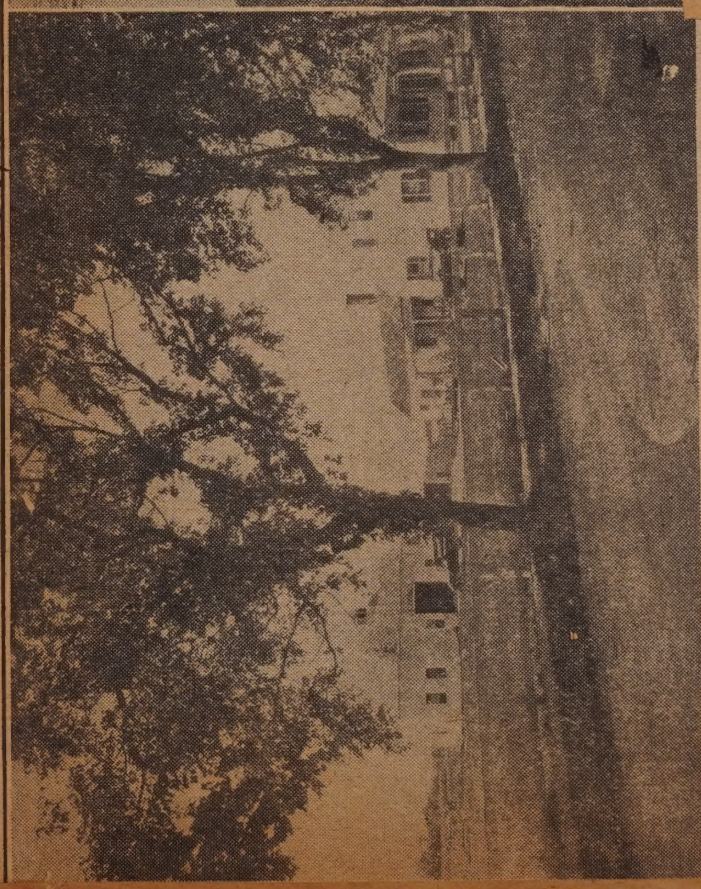

HYDRAULIC DREDGER TO MAKE SAND FLY

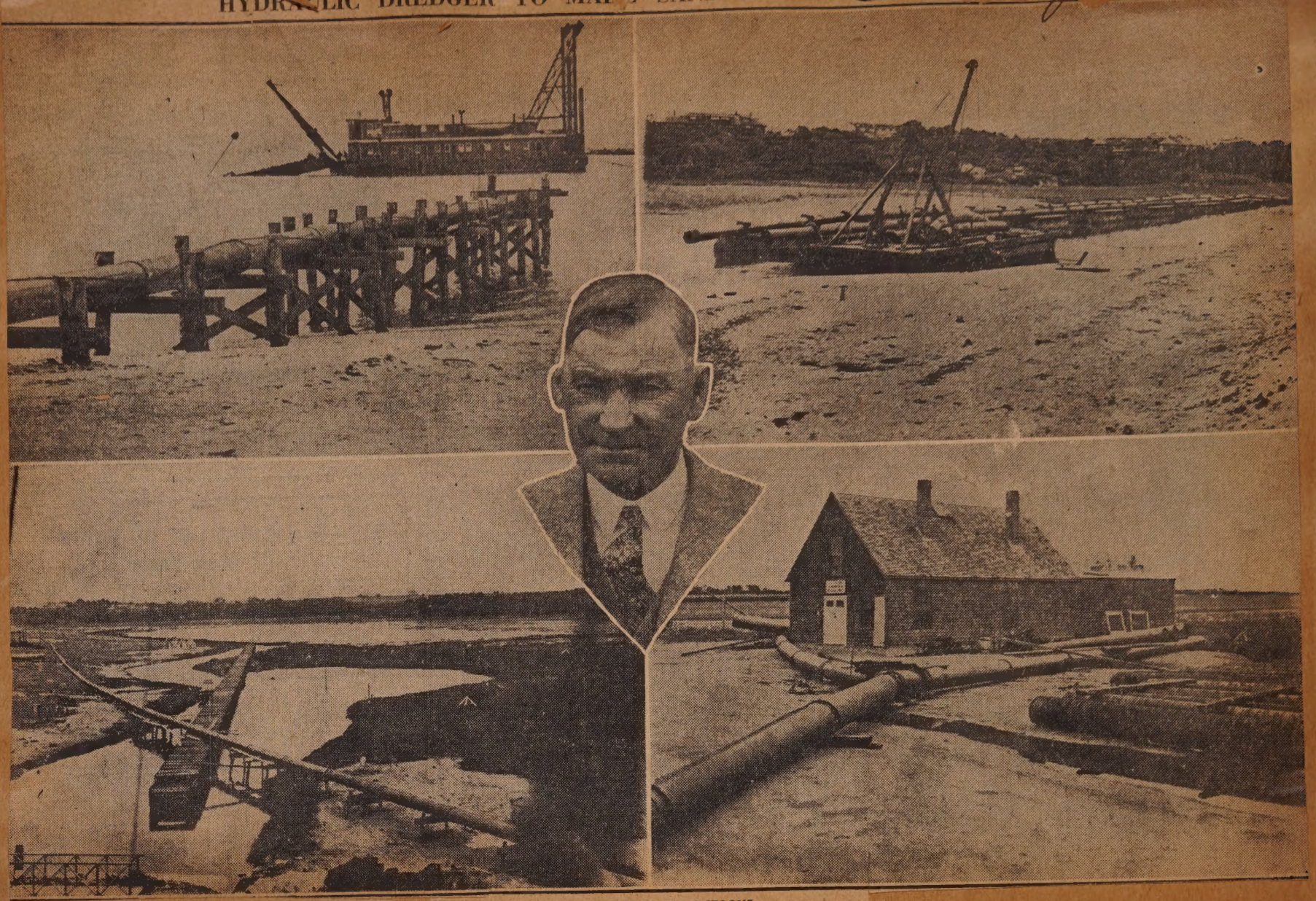

PIPE IS CARRIED ON PONTOONS.

Upper left, hydraulic dredger with pipe line awaiting connection off shore. Upper right, pontoons in which pipe is to be carried over the wa-

VILLAGE GROUP BECOMES CIVIC FORCE

11/4. 28

showing creosoted wooden drain. Lower right, T-pipe around the old blacksmith shop. Inset in center is Arthur C. Cory, superintendent of construction.

Officers of East Freetown Woman's Club

Mrs. Everett B. Case, secretary-treasurer; Mrs. Albert F. Edminster, president; Mrs. Karl J. Ashley, vice president.

PRODUCTS OF AN INVENTIVE MIND

Dec 15-28

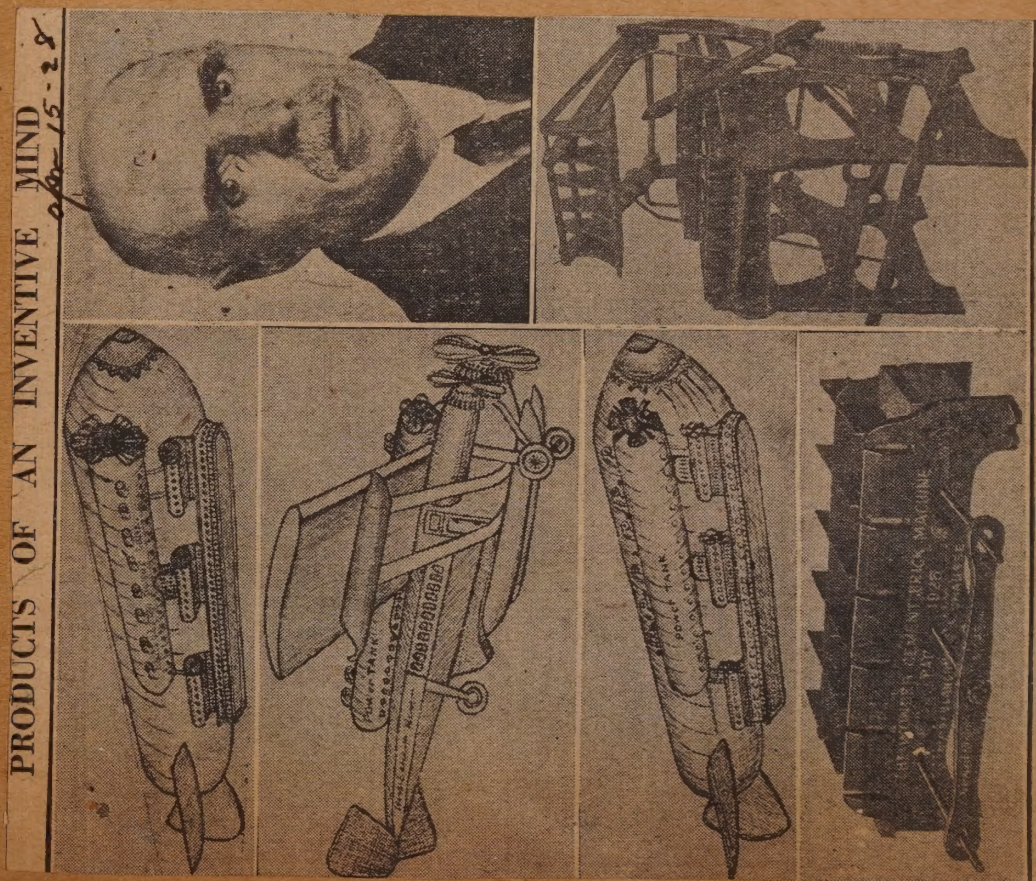

E. M. Blanchette and Models

With great airships driven by powerful turbines of his own invention, E. M. Blanchette proposes to sweep the skies. By means of appliances within a secret power tank he claims the ability to draw fuel from the air and to fly for limitless distances. In the three upper left cuts are pictured the inventor's original sketches of his new device, showing the mysterious tanks fastened to the sides of the dirigibles and the top of the plane. The inventor himself is shown in the upper right. The two lower pictures are of former inventions. At left, his first machine for manufacturing concrete bricks by hand; at right, a later model, used for several years in a factory in Providence.

VOCATIONAL PLAYERS TO PRESENT QUALITY STREET

apsr 29.28

apsr 29. 28

Jan 27. 1929

CARVED BY HAND—This pine bird cage was made by Carlos Monterio, 11 Grandfield street, and presented by him to Mr. and Mrs. Arthur Weiner, 72 Fair street, as a Christmas gift.

Mt. Hope Museum Immortalizes Indian

Jan 20-29

Continued from Page 31

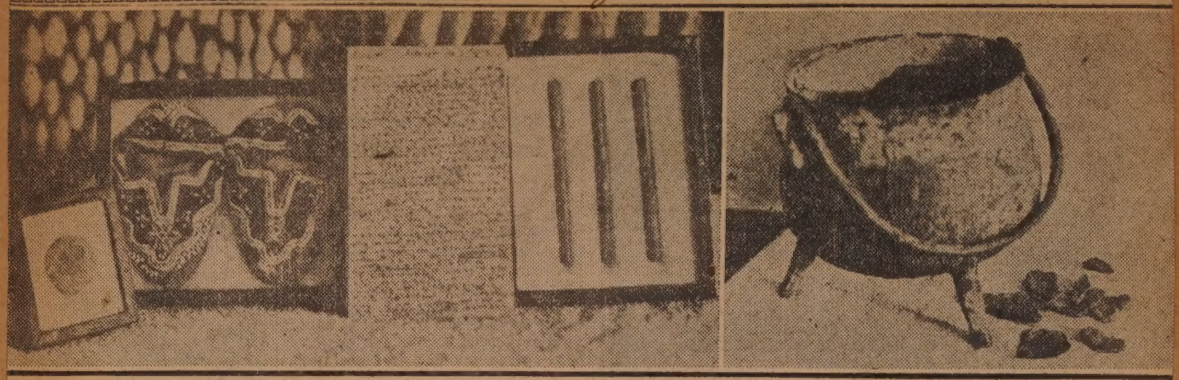

Among Haffenreffer Exhibits

Varied exhibits in the Haffenreffer Indian museum at Mt. Hope. Left to right, a small circular stone amulet, carved to represent a face, found in Nemasket (now East Middleboro); moccasins made by Gay Head Indians about 75 years ago; sermon manuscript in the Indian language and Indian characters, probably the work of a Mayhew of Marthas Vineyard; three copper strips from an armor breast plate found in an Indian grave in east Fall River; iron pot showing remaining portion of clay lining baked into it by its Indian owner. Bits of ground oyster shell are distinguishable in the fragments of the lining beside the pot.

Senior Dramatic Class Members

Members of the Senior Dramatic class of the New Bedford Vocational school who will present the play, Quality Street, tomorrow night. Upper left, the Misses Helen Spooner, Anna Prastek, Hazel Hunt, Stella Galuska, and Loretta Archambeault; upper right, the Misses Mary Pelczar, Rose Fildus, Evelyn Bleasdale, and Kathlene Cook; lower picture, the Misses Mary Foley, Arline Lewis, Hazel Hunt and Sadie Howland.

CHOIR WEARS GARB OF OTHER DAYS

1-29-28

Heard in Old Folks Concert

Clad in old time costumes, a group of men and women of North Christian church gave a successful old folks' concert in the church auditorium last evening under the auspices of the Men's league. The participants are shown here, front row, left to right: Miss Blanche Squires, Mrs. Donald Kelley, Miss Minerva Gifford, Miss Gladys Wall; middle row, Mrs. A. K. Brown, Mrs. Melvin Burnham, Miss Catherine MacDonald, Mrs. Alton Maxfield, Miss Jessie Slater, Mrs. Anna Whitlock, Mrs. Agnes Armitage, and Mrs. Alton H. Bailey; rear row, Oswald Squires, Nelson C. Morse, Arthur Dreher, Donald Kelley, A. Russell Gifford, Albert Ramsden, Alfred Brownhill, W. A. Whittaker, Melvin Burnham and Harold Wall.

ARTIST PAINTS TAUNTON HISTORICAL EPOCHS—Ralph Davol, in the water color drawing at the left, depicts the raising of the first flag illustrates the purchase of the present site of Taunton from the Indians by Elizabeth Poole for a jack-knife and a pot of pork and beans.

Taunton Green, with the old tavern in the background. The painting at the right

Feb. 12, 1928.

June 20, 1929

TAKEN 18 YEARS AGO—Andrew N. Gifford is shown driving a yoke of oxen belonging to Henry T. Clark, Middleboro, in a picture taken in 1910. The beasts were Jack, the one with the star in his forehead, and John.

Oct. 9. 27

To Anna.

A tablet with its little stone
Will not be scorned I think,
Whereon sweet letters may be writ
In symphathetic ink,
By hand & hand that never tire
In righting their own wrongs,
Or laboring for others good
In quiet, friendly deeds.

Unseen by human eye I know
Some angel keeps above
A record of the life so full
Of peace, good will & love.
And when the light of heaven falls
Upon that page unrolled,
The beauty of that life will shine
Writ with a pen of gold.

E. H. H.

ALCOTT POEM FOUND HERE

Tribute to Miss Anna Ricketson Is in Author's Handwriting

Author of Little Women Victim of War Hardships, Friend Writes

Order of Exercises.

PRAYER.

JOHN F. WING.

COMPOSITION	The Unseen Tower.
	LULIE GILBERT.
QUARTETTE	Evening Hymn. Concone.
	HUBERT A. DENNISON, HENRY M. ALLEN,
	WALTER P. HENDRICKSON, WILLIAM I. WARD.
COMPOSITION	Faith.
	MARY G. HUDDING.
CHORUS	When shall we three meet again.
ORIGINAL DECLAMATION	Our Politicks.
	HUBERT M. BOWLAND.
QUARTETTE	Die Lorelei ..... Heine.
	CLARA B. WATSON, HUBERT A. DENNISON,
	MARY G. BONNEY, WILLIAM I. WARD.
RECITATION	The Lightkeeper's Daughter ..... Myra A. Goodwin.
	ADDIE J. HOLCOMB.
DECLAMATION	Alexander Leaving Bucephalus ..... P. Belfranch.
	HUBERT A. DENNISON.
BASS SOLO AND CHORUS	The Boy Cross Knight.
COMPOSITION	The Realm of Somnus and Morpheus.
	MARY G. BONNEY.
SOLO	Two Little Lives.
	HATTIE C. BESSE.
COMPOSITION	Superstitions.
	ELIZABETH T. SAWYER.
GREEK DECLAMATION	Nepthon to the Soldiers.
	WALTER P. HENDRICKSON.
SOPRANO, ALTO AND BASS SOLO AND CHORUS	The Eel King.
	St. Pierre to Fernois ..... J. Sheridan Knowles.
DECLAMATION	JAMES L. HATHAWAY.
COMPOSITION	Clouds and Sunshine.
	P. JOSEPHINE SHERMAN.
QUARTETTE	O, Boatsi (Carnival of Gitls) ..... P. Cirillo.
	E. T. SAWYER, HATTIE C. BESSE,
	CLARA B. WATSON, MARY G. BONNEY.
FRENCH DIALOGUE	Original.
	GEORGE E. O'MALLEY, Mrs. G. HOWLAND,
	HATTIE L. FINLAN. SARA L. TILLMAN.
CHORUS	Over the Dewy Green.

GRADUATES OF 50 YEARS AGO TO MEET

June 16-28

THE CLASS OF 1878

With the class picture is reproduced a page of the commencement program. Mrs. Willis E. Lougee has singled out in this photograph of her class at New Bedford High school, the class of 1878, all the members now living.

Top row, left to right: 1, Hubert A. Dennison, Boston; 2, George Richards, Rochester, N. Y.; 4, John F. Wing; 5, Charles P. Rugg, principal; 6, James L. Humphrey Jr., 8, Miss Susan E. Terry; 9, Miss Josephine W. Harrison, now Mrs. Alexander Hillman; 11, Gilman F. DeWolf.

Second row: 4, William I. Ward, Carver; 7, Miss F. Josephine Sherman.

Third row: 2, Miss Lulie Gilbert, Providence; 3, Miss Angie F. Fortes, now Mrs. Magnett; 4, Miss Ruth A. Allen, now Mrs. Joseph Tripp; 5, Miss Annie C. Peirce, now Mrs. Willis E. Lougee; 6, Miss Ida G. Howard, now Mrs. George E. Borden, Fall River.

Fourth row: 1, Miss Annie E. Cook, now Mrs. Symonds, Philadelphia; 2, Miss Susan W. Willis, now Mrs. Charles O. Brightman; 3, Miss Helena Kennedy, now Mrs. M. T. Hudner, Fall River; 5, Miss Emma H. Wheeler, now Dr. Wheeler; 8, Miss Hattie C. Besse, now Mrs. Newcomb C. Barney, Washington, D. C.

Fifth row: 1, George Rugg, Worcester; 2, Miss Louise Donaghy, now Mrs. George E. Briggs; 3, Miss Maria L. Wood, now Mrs. Frank Gonbar, New Jersey; 4, Miss Addie J. Holcomb, now Mrs. Isaiah Wood.

Front row: 2, Albert L. Gifford, Tarrytown, N. Y.; 5, Miss Annie M. Simpson, now Mrs. Howland; 6, James L. Hathaway.

The bearded man at the right was Mr. Carson, the janitor. The group is posed on the steps of the old High school, which was torn down to make room for the Clarence A. Cook school, Summer street.

FIGHTING QUELLED AS POLICE HALT MARCH

July Tel- 1928

Textile Workers Union Strikers Follow Flags and Signs in Futile March

Excitement prevailed yesterday afternoon as 125 police broke up an attempted parade of 3,000 men, women and children followers of the New Bedford Textile Workers' union from the organization's headquarters at Hope and Tinkham streets, North End, to the Common. Left, the parade turning from Hope street west into Nash road, Jack Rubenstein in the lead. A few moments after this photograph was taken, the parade halted as police blocked the entrance into North Front street. Center, Mrs. Rose Fernandes, 33, 20 Earle street, at the right, holding on to her daughter as she was placed under arrest and hustled into an awaiting truck by Patrolmen Edward T. McDermott, left, and Archie A. Sylvia, right. Some of the signs carried by marchers in the interrupted parade in the North End.

WHILE STRIKE'S END HUNG IN BALANCE

Oct 7. 28

Crowd at Labor Temple as Unions Voted

PETS FIND REFUGE IN WAITING STATION

April 15 - 28

Will Johnson, Mattapoisett, and Rover

42

FRENCH PARASITE WARS

Scientists Let Loose Chalcid Flies in Effort to Exterminate Woodtic

Other Communities Await Result

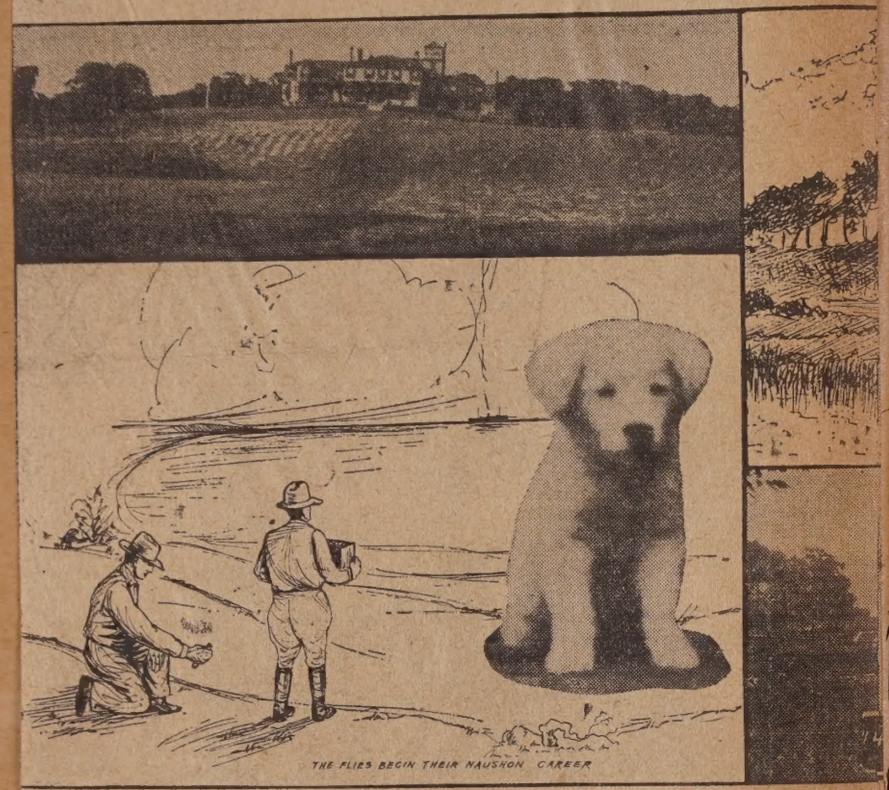

THE FLIES BEGIN THEIR NAUSHON CAREER

SUCCEEDS PRICE

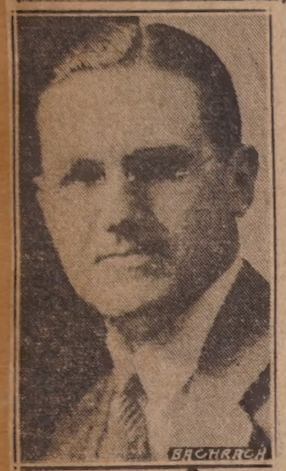

Dec. 1, 1929

RAYMOND A. PETTEY.

Mr. Pettey was recently elected treasurer of the New Bedford Gas and Edison Light company, passing of control of which to the New England Gas and Electric association is due to occur within the next new days. He succeeds Charles R. Price who resigned following the completion of the initial negotiations between the voting trust and representatives of the Associated system. Mr. Pettey had formerly been assistant treasurer.

CHRISTMAS DEBUTANTE—Miss Jinnet Seaver joined the ranks of New Bedford debutantes at a dinner given last Monday by her parents, Dr. and Mrs. Edwin P. Seaver, 116 Bedford street. She is a freshman at Smith college, Northampton, and attended Miss Winsor's school, Boston. Dec 29, 1929

Battle Sector in Tic

Tick, tick, tick—that is the title of the border
faithful drawings of the common dog or wood tick.
views on the island of Naushon, where a Harvard ex
tion is being carried on. In drawing at left, insert of t
with its playmate, La Belle Imbecile (names bestowed
scorn) was used as a collector of ticks by the French
student who initiated the experiment. Drawing at ri
sketch by the late E. D. Eldred, well known New Bedf

War

rations above, which are
photographs are typical
iment in tick exterminа-
puppy La Stupide, which
n affection rather than
entist and the Harvard
reproduces a Naushon
artist.

43

ON NAUSHON PEST

ks—Number Shows Marked Decrease in Three Years—

of Island Experiment

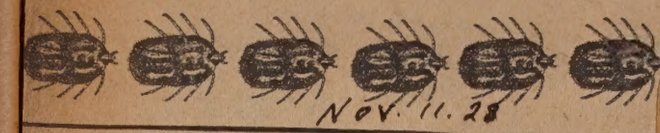

NOV. 11. 28

BEDFORD COUPLE AND SON 9 LOST LINER

Mr. and Mrs. Jose Rua and Son

The steamer Vestris, which foundered off Norfolk, included among its passengers Mr. and Mrs. Jose Rua, New Bedford, and their two year old son, Jorge.

AMBULANCE TAKES NEW JOB

June 17, 1929

BECOMES POLICE PATROL WAGON

This vehicle, which formerly gave North End patients a bumpy ride to hospitals, will now be used as a police patrol wagon. It has been conditioned by Police and Fire department mechanics at a cost of about $400. Police Chief McLeod estimated that had the vehicle been sold, before conversion, it would not have brought more than $150, a junk price. Considering that $3,000 would be necessary for a new patrol, the chief said the saving is "nothing to be sneezed at." Fire department mechanics painted the vehicle, and police mechanics did the overhauling.

HIGH SCHOOL DRAMATISTS SHOW TALENT

A FAN AND TWO CANDLESTICKS—This was one of three plays presented recently by the New Bedford High School Dramatic club. Left to right are Albert Lamarre, Miss Betty Figgins and Edward Edgar.

GRANDMA PULLS THE STRING—Aaron Cohen, Miss Jean Pratt, Miss Corinne Giguere, Miss Frances Pike (front), Miss Lillian King and Miss Grace Coyle appeared in the third high school play.

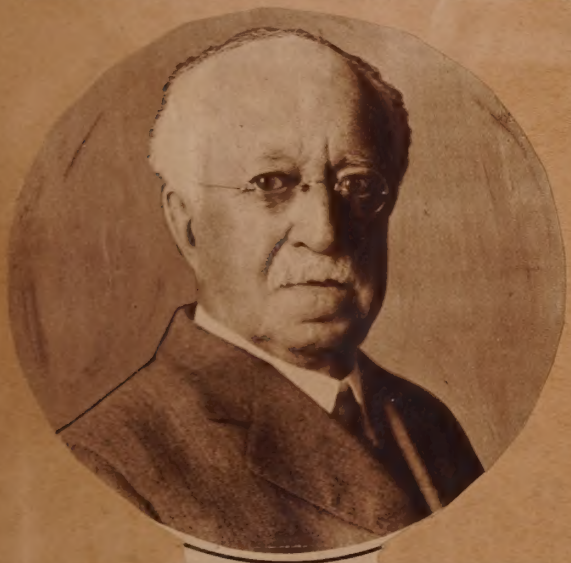

GEORGE M. EDDY—A new portrait of a prominent New Bedford man who is now in his 86th year. Mr. Eddy lives at 36 Maple street. Feb, 17, 1929 —Photo by Oki Seizo.

June 24, 1928

BEAUTY AND THE JACOBIN—In the second of the high school plays were Malcolm Wordell, Miss Anne Bulcock, George L'Heureux, Miss Barbara Clarke, Paul Fredette and Normand Trudel. Trudel is not in the picture.

NEW BEDFORD MAN'S VOYAGE COMES TO END

11/16-28

Jose Rua's Body Reaches New York

The sea trip which started as a happy home-going for Jose Rua of this city ended when a Coast Guard destroyer landed his body at a Staten island morgue. This picture shows canvas wrapped body of Rua and companions on deck in New York harbor.

ENIOR CLASS AT NEW BEDFORD

Senior

Boy and Girl Students Gather wi

This group of about 185 students is the senior class which will be gr
are the class officers and the two members of the high school faculty
Those seated are, Lawrence Markey, president; George Gardner, vice p
commercial teacher; Theodore Sieminski, secretary; and Normand J.

HIGH APPROACHES GRADUATION

June 17, 28

h Officers and Chosen Faculty Pair

nated this month from New Bedford High school. Seated in the first row
whom the class is dedicating their senior class book, the Crimson and White.
sident; George H. Gardner, mathematics teacher; Miss Helen G. Fisher,
nette, treasurer.

TAUNTON MEMORIAL IS DEDICATED

June 25 1928

MEMORIAL GATEWAY

The Charles Fremont Foster memorial gateway was dedicated Sunday at Mayflower Hill cemetery, Taunton. The memorial was designed by Louis Lawrence Leach (upper right), sculptor of Taunton. The gateway and fence were erected by the widow of Mr. Foster, Mrs. Elsie L. Foster. For many years Mr. Foster served as park commissioner of Taunton, taking an active interest in beautifying the parks and cemeteries.

Mr. Leach, the sculptor of the Foster memorial designed the bas relief portrait of the late Bishop W. M. McVickar of the Rhode Island Episcopal diocese in the Church house, Providence. That was one of his first notable pieces of work. Mr. Leach has his studio in Taunton.

THE WRECKING OF A CITY WHARF PROPERTY

Jan 24. 29

A Part of This Wharf Is Supposed to Be at the Service of the Public and the Fishermen.

Central Figures in Fairhaven Celebration

1. A. W. Forbes, president of New Bedford chapter, S. A. R., welcoming members and guests. 2. Fife and drum and Continental Guard of Massachusetts society, S. A. R. 3. Harry Lawrence Pope Jr., great great grandson of Nathaniel Pope. 4. Frederick R. Fish, great grandson of Captain Pope, tells the story of the first naval engagement of the Revolutionary war. 5. Platoon from the U. S. S. Brooks, No. 232, in command of Ensign Carr. 6 Major William S. Youngman, treasurer of the commonwealth of Massachusetts, extends the greetings of the state.

RATED Sept 11-27

49

PAY HOMAGE TO FOREFATHERS 9/11-27

Revolutionary Heroes' Kinsmen at Fairhaven

Left to right, Benjamin N. Johnson, president of Massachusetts society, S. A. R.; Lieutenant Colonel Frederick A. Estes, first vice president Massachusetts society, S. A. R.; Walter K. Watkins, secretary, Massachusetts society, S. A. R.; William M. Allen, great grandson of Captain Nathaniel Pope; Miss Alice Fish, 92, granddaughter of Captain Pope; Frederick R. Fish, great grandson of Captain Nathaniel Pope.

DONAGHY BOYS CLUB HONORS MAYOR ASHLEY

June 21, 1929 **Executive Becomes "Big Brother"**

Mayor Ashley is shown receiving club emblem from William Clarke, mayor of Donaghy Boys club. The group, left to right, consists of James McQuilkin, scout troop master; Stanley Mastey, alderman, Herbert Hoover, councilman; Mayor Charles S. Ashley, William Clarke, Boris Yucht, councilman.

50

NEW BEDFORD GAVE UP

Population of 13,000 Welcomed Opening of Line to Taunto —Hoopskirts Made Trouble for

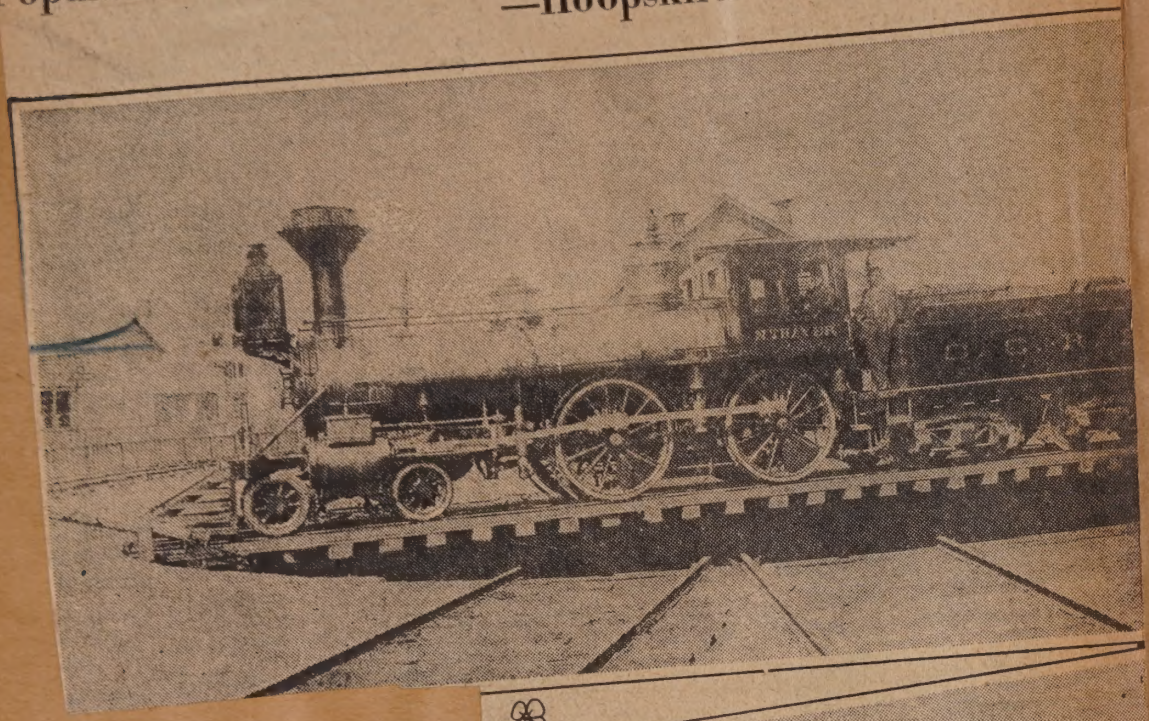

GOLDEN WEDDING OBSERVED

MR. AND MRS. DAVID HEATLEY

Mr. and Mrs. David Heatley, Oak Bluffs, are celebrating their 50th anniversary today. They were photographed at the home of the Rev. and Mrs. Linden H. White, the latter their daughter.

JUNE 19 '29

STAGE FOR RAILS IN 1840

Oct 7- 1928

...on—Branch to Wharf Built in 1873—Agents Warned to Save Fuel ... Trainmen—Cape First Touched in 1848

These Speeded New Bedford's Travels

(1) A Fairbanks diamond stack engine built at Taunton Locomotive works about 1870. Her name, N. Thayer, stood for Nathaniel Thayer, a railroad official of that day, but to the engineers on the road it was always Nancy. Hobert W. Piper, the engineer, stands in the engine cab, and the other man in the cab is Haydon Coggeshall, then a fireman, later an engineer for many years. Picture taken about 1883 in the Logan street yard.

(2) Not an Egyptian temple; only the first railroad station on Pearl street, which stood on the west side of Acushnet avenue.

(3) Early type of switch engine used in New Bedford. Those in group from left to right are Haydon Coggeshall, engineer; Brakeman Sullivan, Frank Hammond, fireman; Robert Johnson and Philip Benoit, brakemen; Albert Matthews, conductor; James Matthews, brakeman. On the running board Thomas Winn, brakeman, now a conductor on the road, and Frank Marshall.

(4) The engine Stoughton, one of the crack locomotives that first ran on the Boston and Providence road, and was later bought for the New Bedford, Clinton and Fitchburg road. The engine was built by the Hinkley Locomotive works in 1887.

52

NEW BEDFORD WOMEN WORK FOR HOOVER

Oct 14 . 28

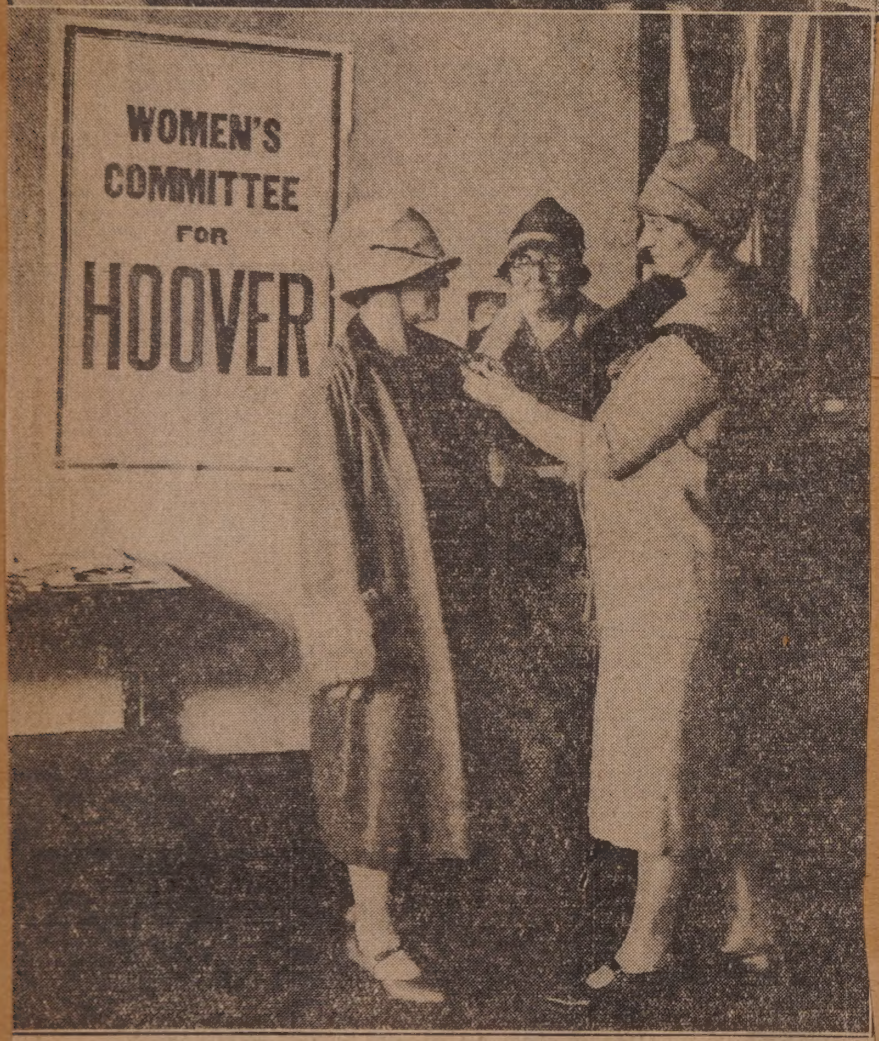

Badge Is Pinned on Volunteer at Headquarters

Upper photograph shows group of workers at headquarters of Women's Committee for Hoover. Mrs. C. H. L. Delano, president of committee, is fourth from the left. Lower, Miss Elsie West pins a Hoover badge on a volunteer worker.

UNIVERSITY PLAYERS AT WORK ON PROPERTIES IN FALMOUTH

Aug. 7. 28

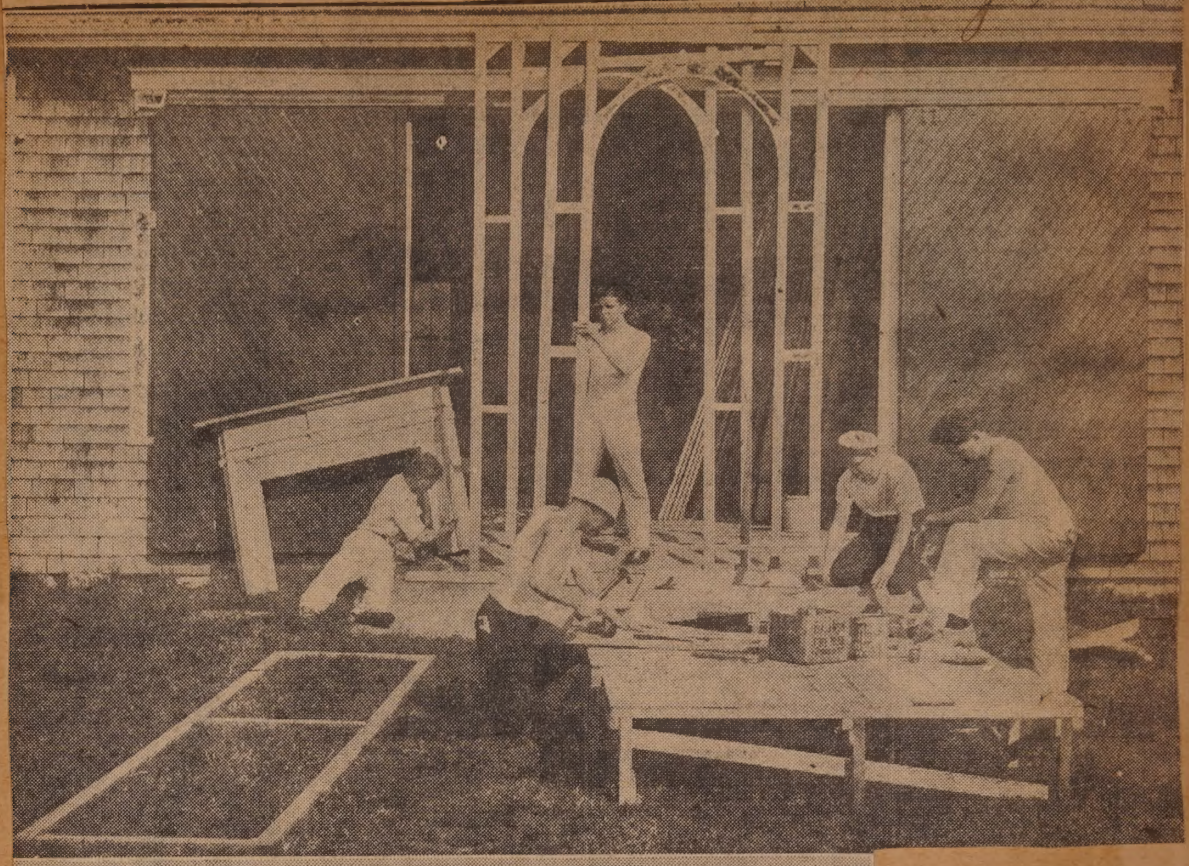

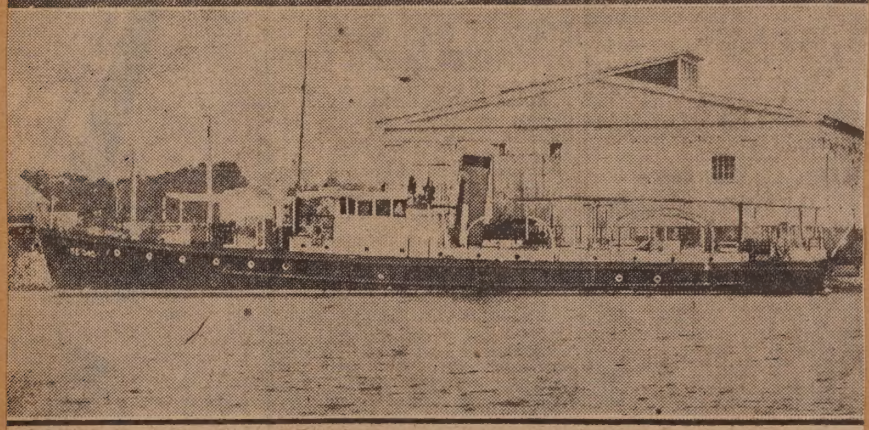

Yacht Home of Men in Guild

The University Players' guild, which is giving a series of plays this summer at the Elizabeth theater, Falmouth, has the 12 male members of the company quartered on the Brae Burn, the 110 foot yacht of Robert W. Leatherbee, West Newton, father of Charles Leatherbee, one of the players. Here the cook, a Harvard student, serves meals to the 22 members of the company.. Eight women live in cottages at Quisset, under the chaperonage of Mrs. Juliet Wells, New York. Rehearsals are held at the theater and at Charles Leatherbee's camp at Woods Hole. The guild presented In the Next Room, a mystery play by Eleanor Robson and Harriet Ford, on Aug. 6 and 7; and will give Creation, by Annie Nathan Myer, Woods Hole and New York, on Aug. 13 and 14. The upper picture shows members of the guild preparing properties. Left to right: R. D. MacKinnon, Princeton, Narberth, Pa.; Bartlett Quigley, Harvard, Omaha, Neb.; Joshua Logan, Princeton, Shreveport, La.; John Morris, Harvard, Cambridge; and John Casman, Yale, New York. The lower picture is of the yacht, the Brae Burn.

54

COLONEL GREEN SHOWS ESTATE TO BRITISH VISITORS

The Colonel of Round Hills Is Interesting Talker

Captain Drummond of the Capetown with other officers in mufti, Mayor Ashley and Colonel Green at Round Hills yesterday. Photograph at right shows th the Morgan's masthead.

HE COMMANDS THE CAPETOWN

Oct. 19-27

—Photo by A. F. Packard of Standard Staff.

CAPTAIN THE HONORABLE E. R. DRUMMOND, M. V. O.

VISITING BRITISH WAR SHIP Oct 19-27

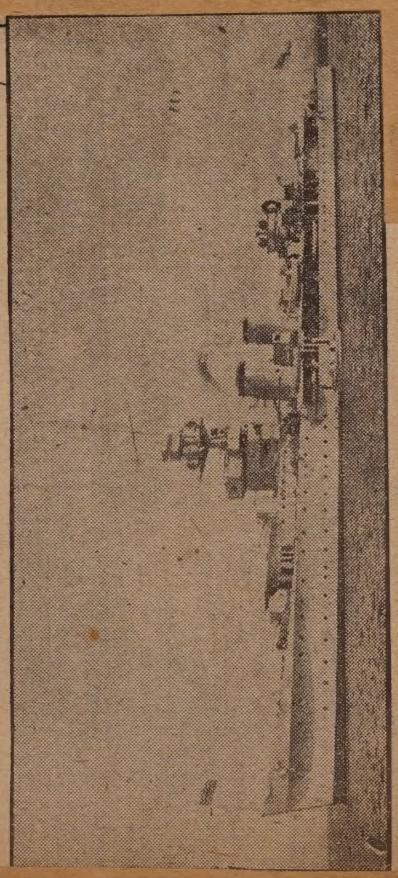

The H. M. S. Capetown

Oct-20-27

he British colors flying from

Aboard the Capetown Oct 20 1927

Captain Randal MacDonnell (left) of the Royal Marines. Lieutenant Vernon F. Smyth, who finds time for water color painting despite his busy navy life.

Welcomed to New Bedford Oct. 19, 1927.

Mayor Ashley greets Captain the Honorable E. R. Drummond, M. V. O., in command of H. M. S. Capetown.

BLOCK PRINTS FEATURE OF HIGH

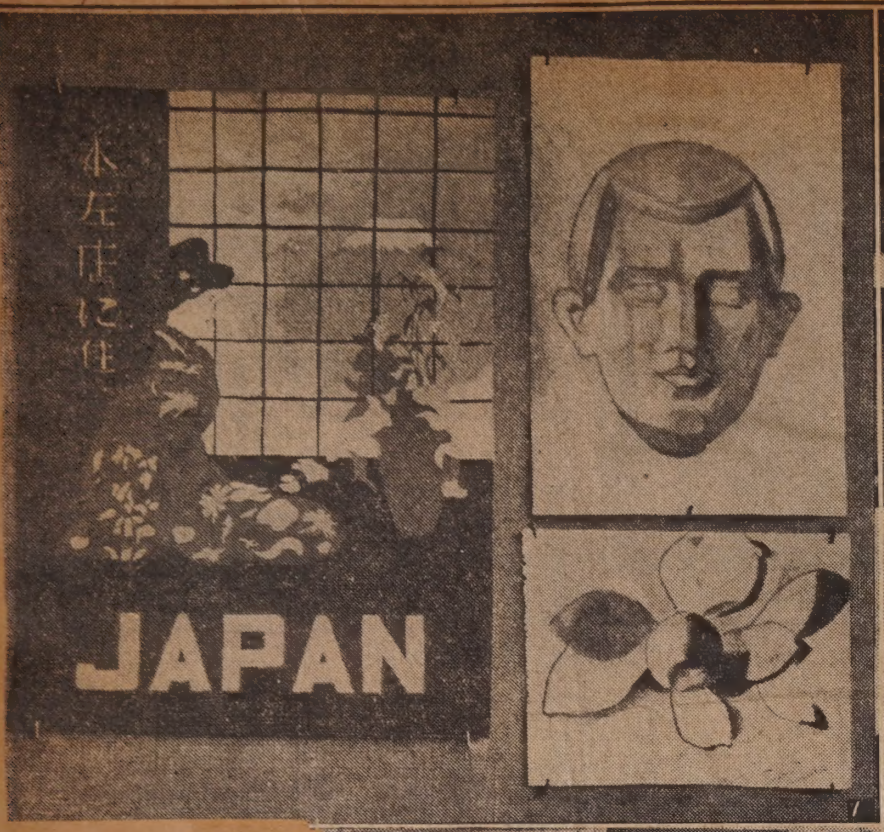

POSTERS SHOW CHARM OF JAPAN.

Some idea of the scope of the work done by the art classes at the New Bedford High school may be gained from these photographs. (1) A poster illustrating some of the charms of Japan, drawn and colored by a member of the art classes. Some of the charcoal work done by members of the class is shown beside the poster. (2) Block print designs made for the Alpha, the school magazine. (3) This photograph shows book ends, pocketbooks, jewelry and name plates made by handicraft students. Lower row, (4) Group of chalk drawings; (5) Some examples of stencil designs made by pupils and used on table runners and cushion covers; (6) Some of the Christmas cards and book plates made from block prints. Christmas cards envelopes are lined with multi-tinted papers prepared by students themselves. In addition to work shown here, courses in mechanical drawing are given by the department. William D. Riseborough is the art instructor.

SCHOOL ART PUPILS' WORK

June 24, 28

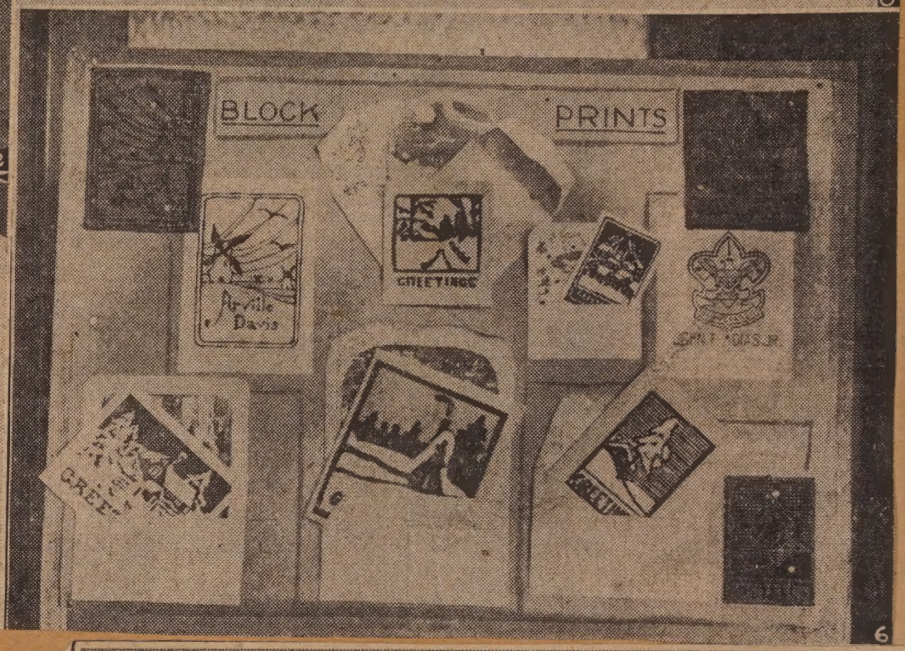

JOHN I. BRYANT IS DEAD

JOHN I. BRYANT Jan. 21, 1929

Veteran county commissioner and Fairhaven selectman who died of bronchial pneumonia at 8:30 last night. Mr. Bryant would have been 79 on March 1. The story of his life will be found on page three.

CUBA OF VOODOOISM BEST KNOWN TO MISSIONARY

The Rev. Lee Grundy Finds Human Sacrifice Still Practiced Among Haitian Negroes of Cuban Back Country —Long Service Fraught with Danger and Discomforts

aug-26-28

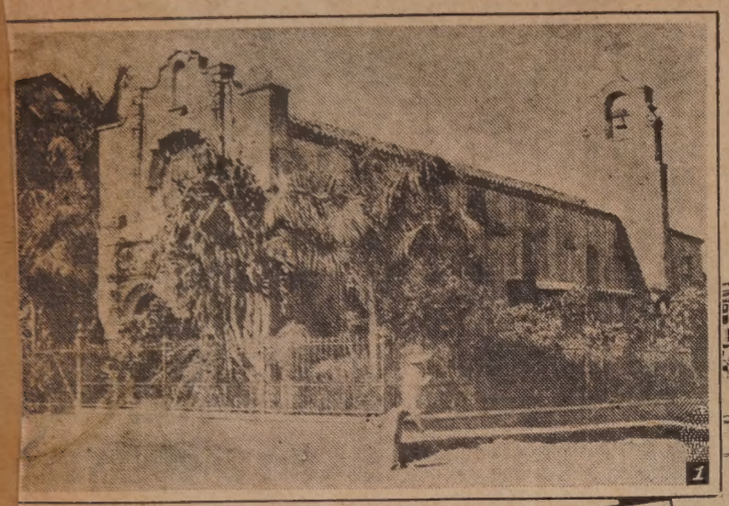

Scenes of the Rev. Lee Grundy's Missionary Labor in Cuba

The Rev. Lee Grundy at home in New Bedford and scenes of his missionary labors in Cuba.

(1) All Saints' church, Guantanamo, where he supplied for 10 months.
(2) Holy Trinity cathedral, Havana.
(3) St. Mary's, Santiago, which Mr. Grundy visited in the absence of its rector.
(4) A typical Episcopal mission building in the back country, St. Michael's, Ceballos.
(5) Modern mission school in Moron.
(6) A British West Indian congregation, Moron; Mr. Grundy at the right.
(7) Portrait of Mr. Grundy by Standard staff photographer.
(8) Christmas nativity tableau at Holy Trinity church school, Moron, with native clergyman in part of Joseph.

INDIANS ASSERT THEIR HERITAGE IN PICTURESQUE COSTUMES AT CAPE GATHERING

Oct 14.28

Wampanoag Indians Hold Their Reunion

Full-blooded Indians in the tribal costumes of their forefathers walked through the crowd at the Pondville Indian Baptist church, near Bournedale, yesterday afternoon, at the reunion of the Wampanoag Indians.

(1) Squaws Singing Cloud, Wood Dove and Minniehaha, members of the Narragansett tribe, Honorary Queen Sachem Snowbird, and Mrs. LeRoy C. Perry, wife of the only living Indian preacher.

(2) Members of a full-blooded tribe of Pequot Indians of Connecticut. Left to right: Prince Leaping Deer, Squaw Iona, Chief Sachem Silver Star and Squaw Neeseemaha.

(3) Grounds surrounding the Pondville Indian church showing a group of Wampanoags and a tepee they erected for the occasion.

(4) The Indian wedding ceremony being demonstrated by Chief Sachem Silver Star, Prince Leaping Deer and Squaw Neeseemaha.

THREE IN ONE FAMILY WILL GRADUATE

June 16, 1929

Two Plan Medical Career

Three children of Mr. and Mrs. Elphege Rousseau, 63 Independent street, are graduates this spring. Horace, left, will be graduated from St. Hyacinth's parochial school on June 20 and will enter High school next autumn. Dr. Blanche Rousseau, center, was graduated June 11 from Middlesex School of Medicine and Surgery. She expects to practice medicine in New Bedford after serving her interneship. She is a graduate of New Bedford High school and the New Bedford School of Commerce. Omer, right, will be graduated from Holy Family High school on June 23 and will enter a medical school next autumn. There are 11 in the Rousseau family.

DISCHARGING BIG TIMBER CARGO AT LOCAL WHARF

Sept 4-27

1

2

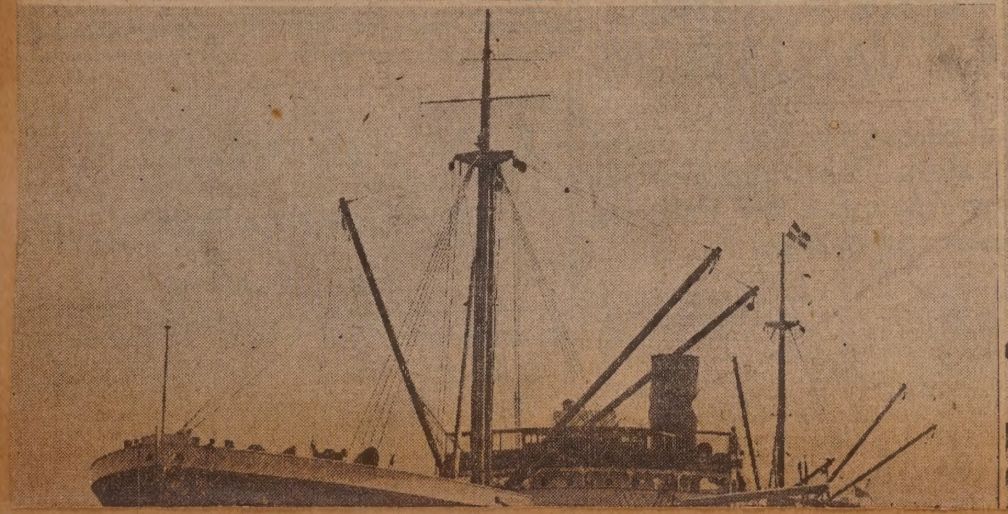

62

Modern Handling Equipment at Work

(1) Handling 1,500 foot piles of lumber as one stick. Note caterpillar derrick at work on end of wharf. (2) Taking lumber from conveyor and distributing it to proper stacks. Note piles of lumber travelling along conveyor from ship's side. (3) Full view of Robin Hood as unloading of cargo began. (4) Close-up view of conveyor, with virtually 1,000 feet of lumber in the air, about to be lowered onto the rolls.

NUPTIALS AT ST. JOHN THE BAPTIST CHURCH

Mr. and Mrs. Des Chenes and Attendants

Mr. and Mrs. J. Alfred Des Chenes Jr. were photographed this morning as they were leaving St. John the Baptist church, shortly after they were married at an early ceremony. With them are seen their attendants, Miss Esther Macedo and P. Ernest Des Chenes.

JUNE 26, 1929

PLANE AND AUTOMOBILE CROSS PATHS

July 1, 1929

After Mishap at Round Hills

This was the scene Sunday afternoon at Round Hills when a plane crashed into an automobile, endangering at least one life.

CLEANLINESS REIGNS AT NEW ANIMAL RESCUE LEAGUE FARM

Oct. 26-28

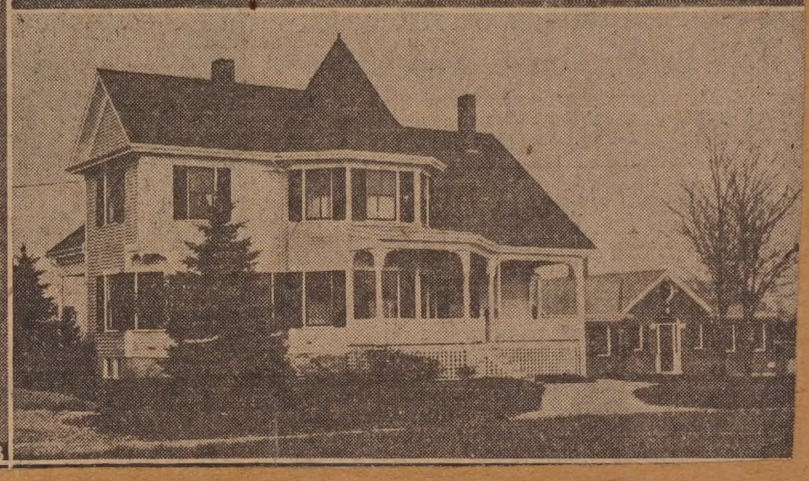

Scenes at Acushnet Home Soon to Be Opened

A general air of tidiness and cleanliness reigns at the New Bedford Animal Rescue league's newly completed farm in Acushnet which is to be formally opened within a few days. These pictures, taken at the farm, show: (1) The stable which has been refloored and remodeled so that now four horses can be accommodated in it in box stalls. (2) The dog and cat kennels just completed. (3) Frederick G. Harrington, overseer of the farm, in the central passageway of the kennels with Roddy, a police dog that has been presented to the league for permanent possession. (4) Miss Elsa H. Higham, a director of the league, holding Jerry, a 25 year old work horse that has become a permanent resident at the farm of the retired veterans' list. (5) The farmhouse, formerly known as the Cottle farm, where Mr. and Mrs. Harrington are now living.

ANIMAL HOME TO OPEN SOON

Rescue League Farm Made Possible Through Kempton Bequest

Will Be Haven for Strays or Pets Left by Owners as Too Old

June 23, 1929

SOCCER WARRIORS—Dave Pomfret, now manager of the New Bedford soccer team, with members of the Carter Soccer club, 24 years ago. He is seated on the floor, second from the left.

LARGEST ELECTRIC STATION ON CAPE

New Structure at Hyannis

This new substation of the Cape and Vineyard Electric company erected near the Hyannis railroad station is the largest on the Cape and represents the most recent development of the company.

JUNE 25, 1929

66

SUMMER HOME FOR BLIMP

June 28, 1929

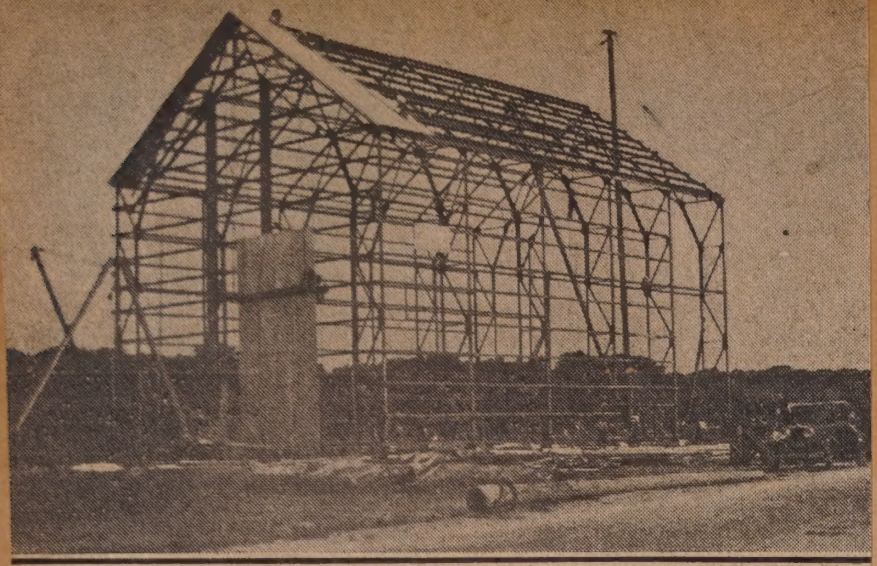

Steel framwork of hangar at Rounds Hill is up, and work of covering it is under way

WATER DEPARTMENT HAS NEW APPARATUS

July 24 - 27

PROJECTED GIRLS' VOCATIONAL SCHOOL BUILDING

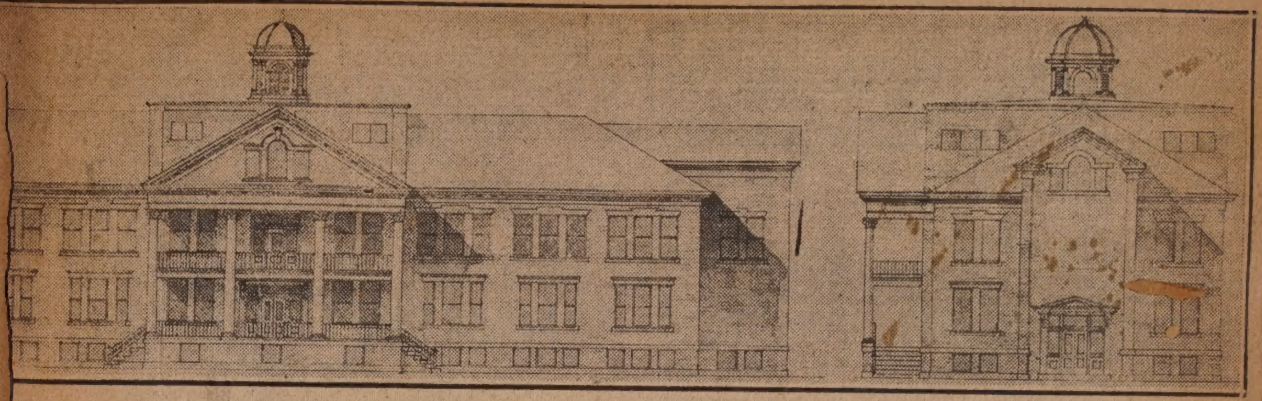

Edgar B. Hammond's Sketch of New School

June 20'29

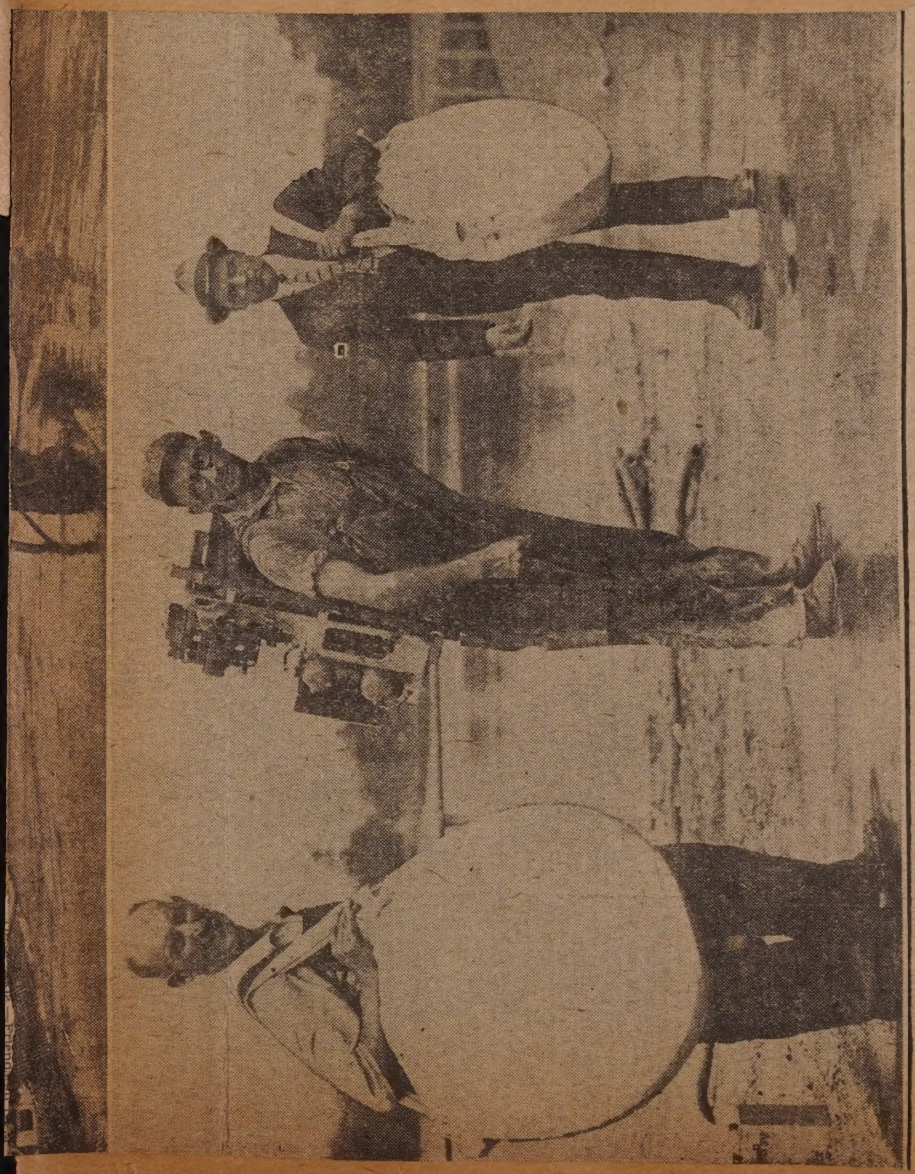

Equipment Shown in Use

These pictures show some of the new equipment purchased recently by the Water department. Upper, Fordson tractor and harrow used in clearing muck from the shores of the Lakeville ponds. This equipment is of great aid in keeping color out of the water. Superintendent of the Water Department Stephen H. Taylor, explains, for the freer the shores are kept from vegetable matter, the clearer is the water. The tractor, with considerable equipment, was purchased for $2,356. Edwin S. Howes is driving the tractor. Center, Pacific pumper in action, purchased by the department recently. This pumper, which weighs only 70 pounds, is very effective in fighting forest fires. A single or double hose may be attached to it. Lower, John Edwards, John A. Yanak and Antone Mello demonstrate how the pumper and hose may be carried about. There is 100 feet to hose in each of the sacks Mr. Edwards and Mr. Mello are carrying. The pumper cost $475.

68

OLD TIME MASTERS RULED

Former Pupil, Writing of Bygone Years at Middle Street Gr to South Entry," How Boys Patronized Nearb

T DOOMED SCHOOLHOUSE

9-1927

mar and High School, Recalls Disciplinary Effect of "Visi Dainty Shop, and How Pennies Were Earned

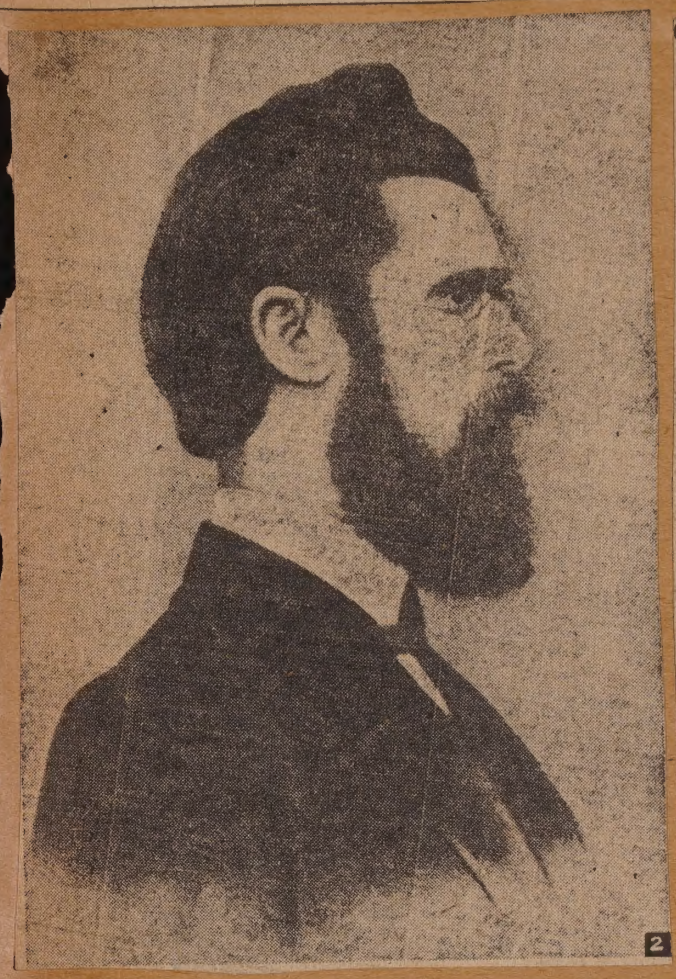

2

GOES TO GREENWICH SCHOOLS

June 25, 1929

Miss Mary V. Gida

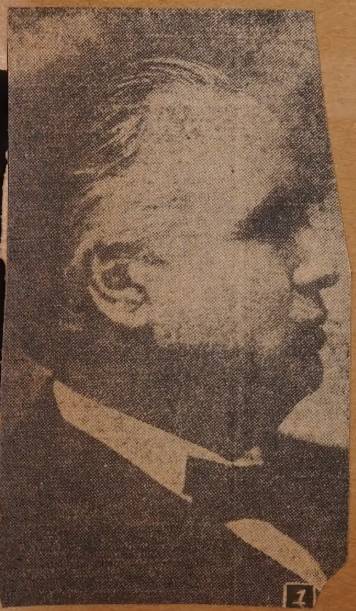

1

Figures in Old School's Past

The old Middle street school building, now to be demolished, seemed palatial to small pupils who entered it for the first time nearly 70 years ago. It was ruled over by firm masters, some of whom are shown above.

(1) Charles P. Rugg, who taught, supervised and disciplined the high school students.
(2) James S. Barrell, grammar school master, who made the "south entry" a famous disciplinary retreat.
(3) The old building.
(4) Ivory S. Cornish, sub-master, whose room was in the attic.
(5) Elmore P. Haskins, who here sets down his recollections of the old school.

70

SCHOOLS IN HAWAII BEST, CA

Dorothy and Margaret Gilbert, June Graduates of New Bedford Hig That Relieve Routine — Tell of Life

PTAIN'S DAUGHTERS SAY

aug 5-28

Recall Delight of Year-around Swimming and Horseback Army Officer's Family

Studied in Hawaii—Were Graduated Here

(1) and (3) The Misses Dorothy W. and Margaret S. Gilbert, sisters graduated together last June from the New Bedford High school following preliminary studies in Honolulu.
(2) Their father, Captain Walter J. Gilbert, in charge of recruiting in the Providence district, which includes New Bedford.
(4) A scene in distant Hawaii familiar to the Gilbert family: The cocoanut palms in Moanalua Gardens, taken in December, 1923.
(5) Three of the four Gilbert girls, Eleanor, Dorothy and Margaret, left to right, wearing the Hawaiian leis as they sailed for home from Honolulu. The leis are the native visible tokens of greeting and farewell.
(6) The swimming pool in Hawaii where the three girls pictured, Dorothy, Margaret and Eleanor, all learned to swim. Captain Gilbert is seated above them.

CHILMARK'S GOLDEN BATHROOM RETAINS SPLENDOR

Boston Horse Fancier and His Wife Now Enjoy Regality of Home Developed By Mrs. Lucy P. Sanford--- Attic Is Richly Fitted ---Stable Holds Phaeton and Surrey

Sept 9. 28

1

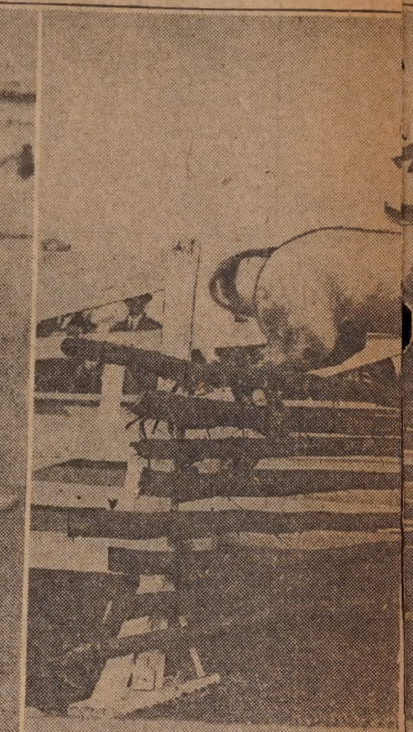

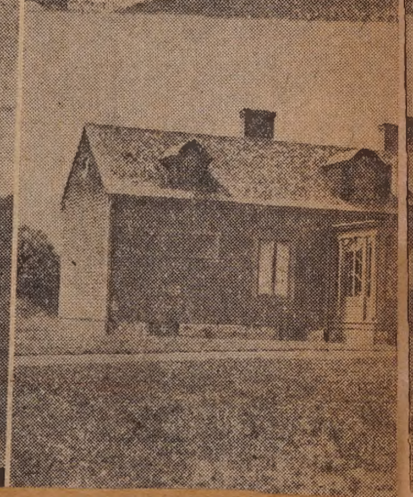

2

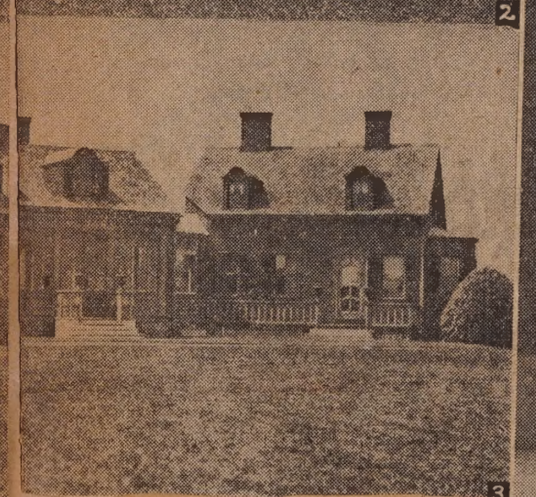

3

4

When Pomp Ruled at Windy Gates

(1) The washstand in the "golden" bathroom at Windy Gates, showing gold-plated legs, faucets, and pipes. A bit of the hand-painted tile border of flowers and cherubs is seen.
(2) Rogers W. Higgins, present owner of Windy Gates, on his favorite jumper, Checkers, winning an open jumping event at Providence last spring.
(3) The masters' house at Windy Gates, the "golden" French wing in the foreground and the original cottage at the right. The blind end of the wing contains the famous bathroom.
(4) Mr. Higgins displays the coaching horn of the late Reginald Vanderbilt, a souvenir which he bid in at an auction of Mr. Vanderbilt's effects.
(5) Mrs. Lucy P. Sanford and her daughter, Countess Sirk, from a photograph found by Mr. Higgins in the attic at Windy Gates. The dog is china. Real lace on Mrs. Sanford's gown, the egret in her hair, and the embroidered screen, are typical of the taste she displayed in developing the estate.
(6) The gold-trimmed living room fireplace.

SONG LEADER AT PEMBROKE Jan 27-'29

MISS DOROTHY MILLER

Prominent in musical events at Brown university is Miss Dorothy Miller, New Bedford, whom her colleagues at Pembroke college, the woman's college at Brown, have elected all-college song leader. She has created a sensation in recent concerts by her whistling and singing numbers. Miss Miller is the daughter of Mr. and Mrs. Louis E. Miller, 190 Palmer street.

ADULT ALIEN EDUCATION SPECIALISTS MEET Jan. 25-29

National and State Workers Visit Here

New Bedford yesterday welcomed specialists in adult alien education who visited Americanization classes here and in Fall River. Left to right, above, are, front row: L. M. Lyons, Boston; Allen P. Keith, superintendent of New Bedford schools; Miss Caroline Ripple, Albany; Miss Mary L. Guyton, Boston; and Miss Lila A. Neves, supervisor of Americanization work in this city; back row: L. R. Alderman, Washington; James A. Moyer, and A. W. Castle.

HOBBIES GIVE ZEST TO 49 YEARS AS TEACHER

Charles T. Bonney Retains Interest in Single Tax, Mushrooms and Music as He Retires from High School Staff—Quest for Cockroaches Yielded Rich Harvest on Whaler

June 24. 28

2

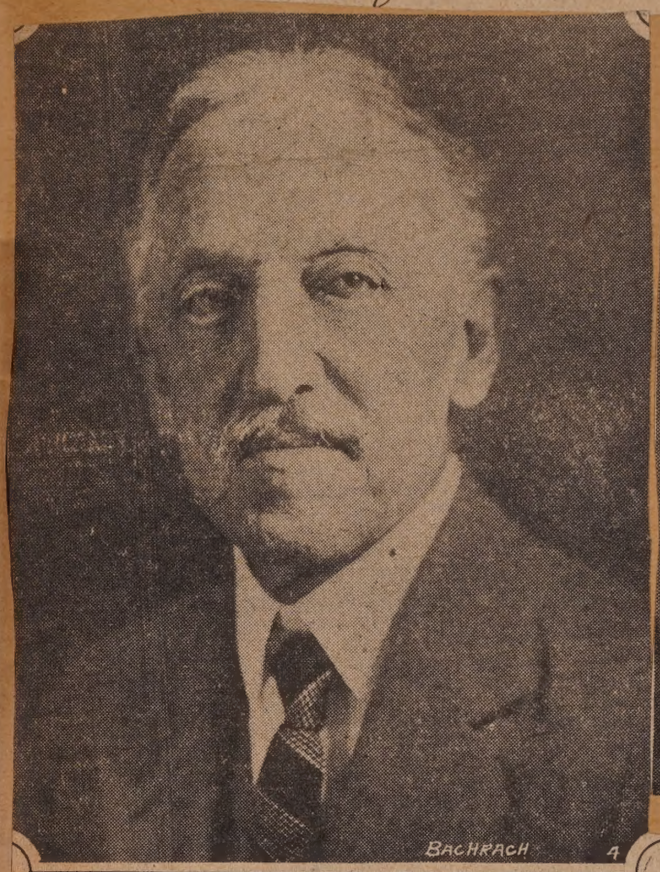

BACHRACH 4

3

Charles T. Bonney Then and Now

(1) Charles T. Bonney as he looked when he first began teaching, at the age of 21, as sub-master of New Bedford High scool.
(2) As a dashing sophomore at Amherst, occupying the place of honor in the center of the picture, taken in the best style of photographers a half a century ago.
(3) The Olio editorial board of 1878 took itself very seriously. Mr. Bonney, then a junior at Amherst, upper left.
(4) Years have added distinction—the Mr. Bonney of today.

Nov 4. 1928

SCENES IN LOCKED JURY ROOM DISCLOSED

Member of June Panel Relates Details of Deliberations in Outstanding Cases—Pays Tribute to Judge and Prosecutor for Fairness —Believes Efficacy of System of Trial by 12 Men Vindicated

By B. Frank Michelsen

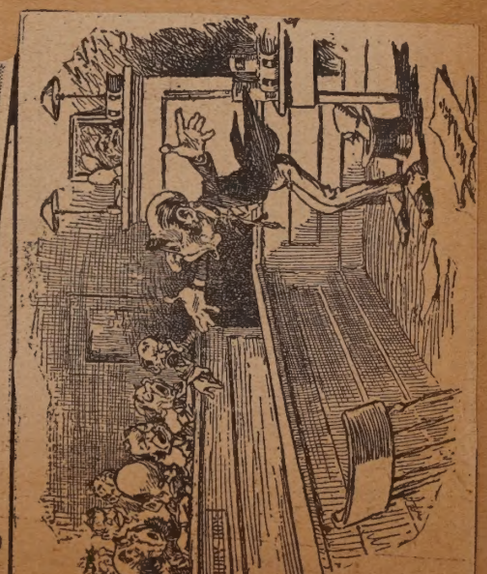

TECHNICIANS—Four technical experts of the productions are, left to right: Herman Farnham, Clifford Scully, Edward Howarth, and Sydney Brainin. June 23, 1929

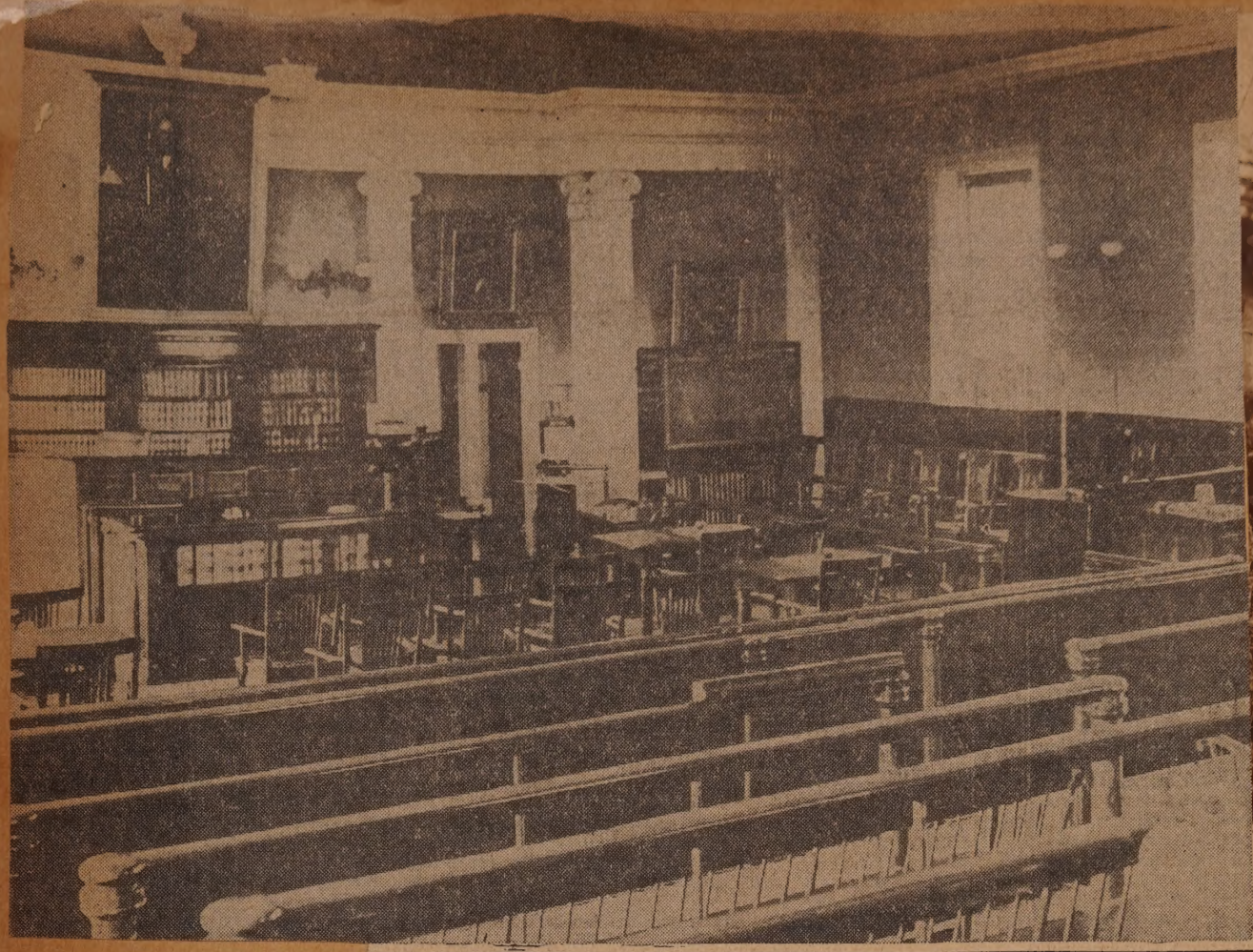

ON ROCHESTER FARM—Margaret Pearce, shown feeding her three woolly pets, is to be envied, for what little girl does not like a lamb for a playmate? —Photo by Doris E. Wright.

Feb. 28, 1929

When 12 Men Weigh Defendant's Fate

Top, left, Deputy Sheriff Arthur W. Wamsley, carrying the official mace; right, the jury starts its deliberations. Below, Superior Courtroom of Bristol County courthouse in New Bedford; the structure at County and Court streets, a cartoonist's conception of an impassionated plea to the jury.

ASSOCIATES BEAR JOHN I. TO REST

Jan 24. 29

Casket Leaving Memorial Church

Associates, selected by himself in a written memorandum, acted as pallbearers at the funeral of John I. Bryant. Photograph shows the casket being borne from the Unitarian Memorial church, Fairhaven, with County Commissioners Richard E. Warner and Arthur M. Reed in front, Thomas W. Whitfield, Fairhaven selectman, and Samuel E. Gabriel on right.

DAUGHTERS OF VETERANS TO INSTALL OFFICERS

Jan 6 - 29

Will Assume Posts Jan. 9

Newly elected officers of the Susan Salisbury tent, Daughters of Veterans, will be installed Jan. 9. In the front row, left to right, are: Mrs. Emma T. Johnson, press correspondent; Miss Beatrice Fish, color bearer; Mrs. Florence Daffinee, secretary; Mrs. Mary Darling, guard; Mrs. Beatrice Tripp, assistant guard; Mrs. Charlotte Van Curren, patriotic instructor; back row, Mrs. Frances Crowley, council two; Mrs. Ilene S. Millett, council three; Mrs. Elizabeth Karl, junior vice president; Mrs. Louise Wunschel, president; Mrs. Louise Adshead, senior vice president; Mrs. Dorothy A. Ross, musician; Mrs. Addie D. Johnston, treasurer.

WHERE FIRST CHEMICAL FIBER PRODUCTION HERE WILL SOON BEGIN

Jan 13-29

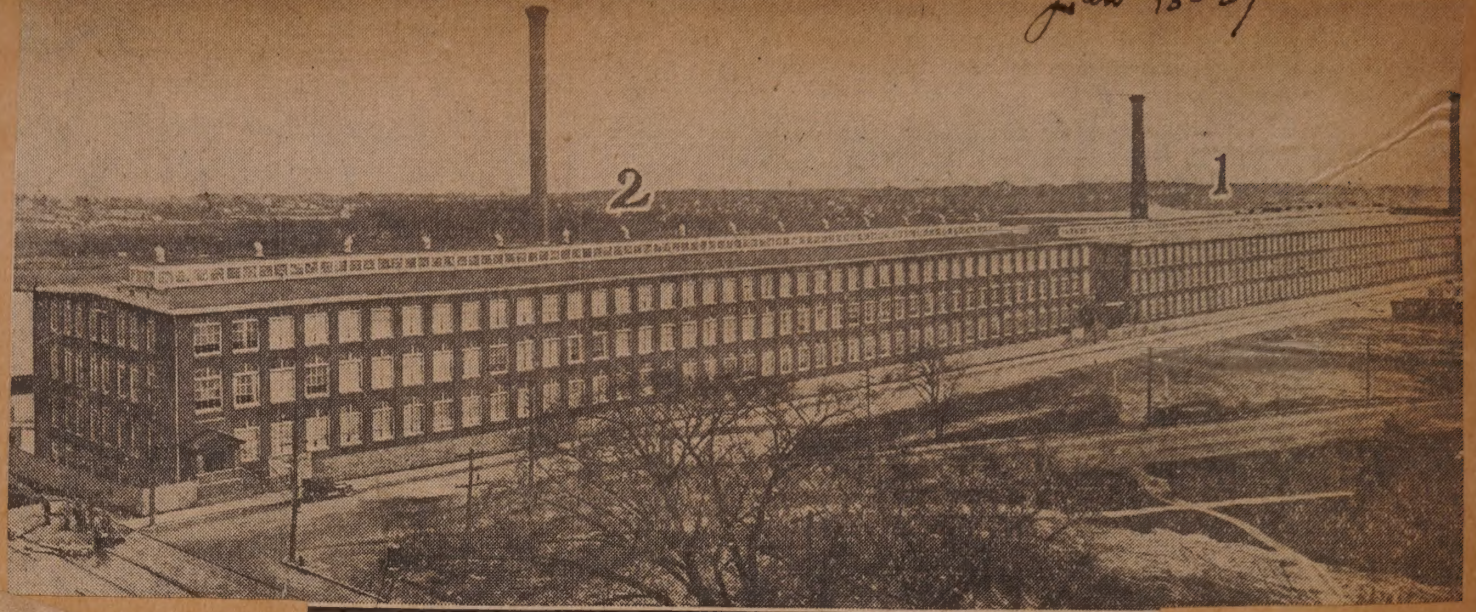

New Bedford Rayon Company's Plant

The process of adapting what were formerly Manomet mills No. 1 and 2 to the production of rayon yarns nears completion. Efforts to date have been concentrated on transforming mill No. 1 from a plant for spinning cotton to one wherein, by the Viscose process, yarns will be created from chemicals. Not until mill No. 1 is in full production will the process of adapting mill No. 2 (in the right foreground) to rayon making be begun, officials state.

Dec 8 1929

HERON'S HOME — The nest of a heron atop a tree on Gunner Island, Westport river.

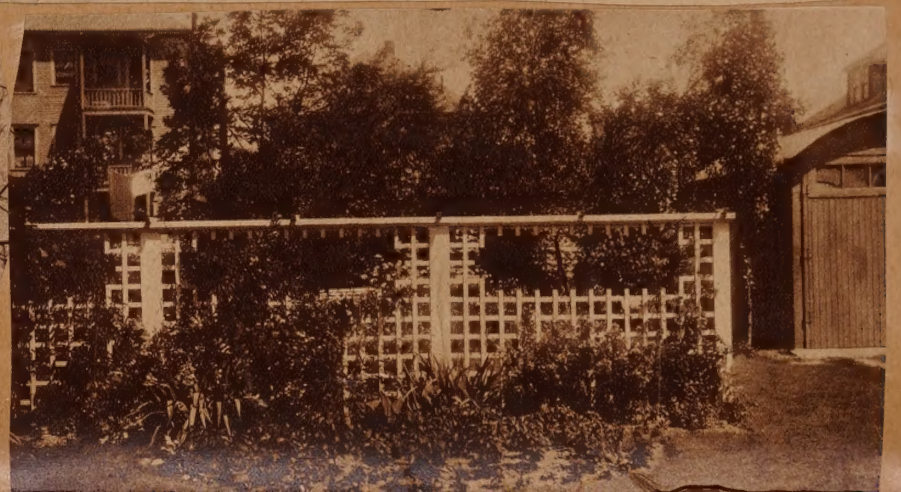

82

A formal layout, white lattice, and well kept lawn won second prize ($15) for Alfred Bolton, 331 Tinkham street. Oct 31, 1930

Jan 27, 1929

THE NEW AND THE OLD—General Motors' newest Chevrolet is shown in front of the oldest windmill on Cape Cod.

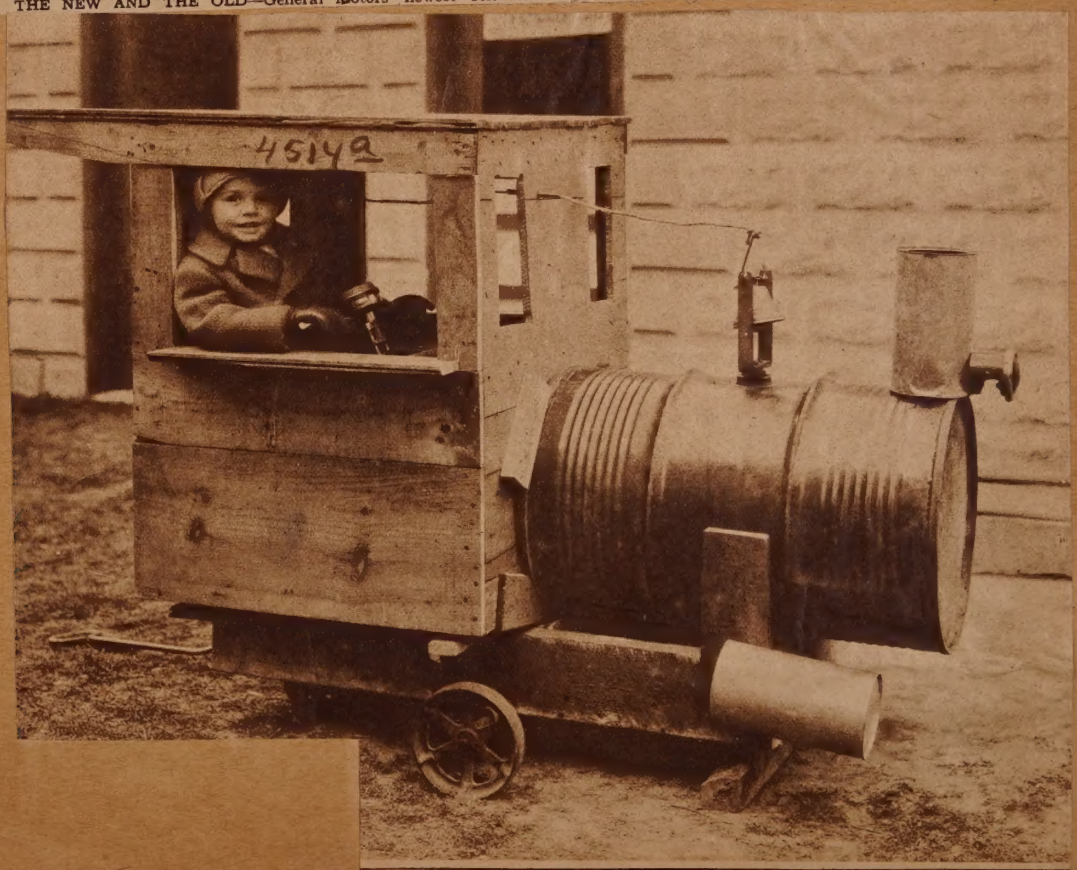

Jan 20, 1929

—J. S. Martin Photo

A YOUNG CASEY JONES—George F. Mosher Jr., 14 Jenny Lind street, has taken early to the life of a railroad man. He gets a real kick out of opening the throttle of his improvised locomotive.

POWER PLANT SOUGHT AS THEATER

Jan. 27, 29

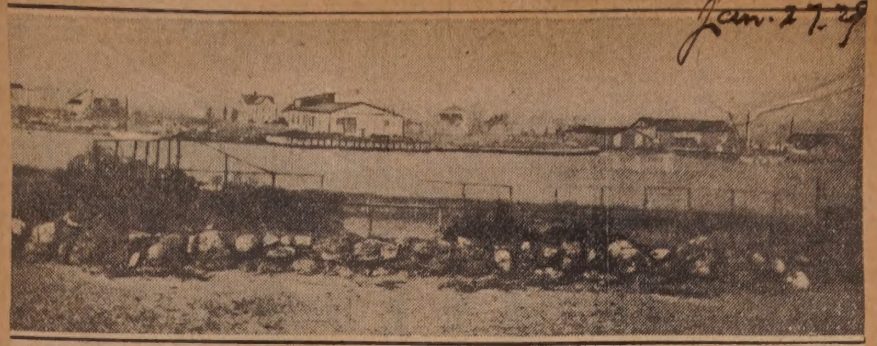

Focal Point of Falmouth Controversy

The old Cape and Vineyard Electric Power plant shown in this picture of Falmouth harbor is a point of dissension among residents in the vicinity. The University guild players desire it as a site for a summer theater, but its use as such is opposed by summer residents.

STILL DRIVES HIS HORSE—Edward Payson Lawrence, Teaticket octogenarian, widely known on the Cape as a peddler in former days, still drives about in good weather though he is nearly 90.

Jan. 6, 1929

Photo by Lynwood M. Chace

BAGGED IN ASSONET—These two deer, a buck and a doe, were shot during the open season in Assonet, by Ernest, Dave, and Lyman Simcock, Pottersville, who are shown, left to right, with them.

Jan 20, 1929

FIRST OFFICERS OF NEW ALPINE CLUB

Jan 27-'29

Election Takes Place Today

Officers of the newly formed Alpine club, made up of New Bedford residents whose birthplace or parentage was north of Tuscany in Italy are shown here. They are: Left to right, John Bertignono, 5 Seneca street, president; Raymond Parto, 536 Middle street, vice president; Joseph Bellino, 467 Cottage street, secretary; and Angelo Occhiello, 224 State street, treasurer.

NORTH END BOYS BUSY MAKING MODEL AIRPLANES

Jan 2-29

In Club at Normandin Junior High

These boys, members of the Normandin Junior High School Aeroplane club, have been busy the last few weeks making model planes. They are shown here with the results of their labors. Left to right in the front row are: Clifford Bottomley, John Lubera, Russell Steele, Raymond Booker, Rodman Hardy, and Stanley Smola; second row, Harold Harris, Israel Hahn, Norman Dyer, Alphonse Wisniewski, Edwin Jones and Ernest Haworth; third row, George Evanson, Felix Kuliga, John Wawzinski, John Shields, George Stiller and John Gannon; fourth row, Francis McCarty, Philias Morin, Adam Antoniewicz, Joseph Entwistle and Roswell King.

AS TIME AND JOHN I. KEPT THEIR PACE

Jan 21-29

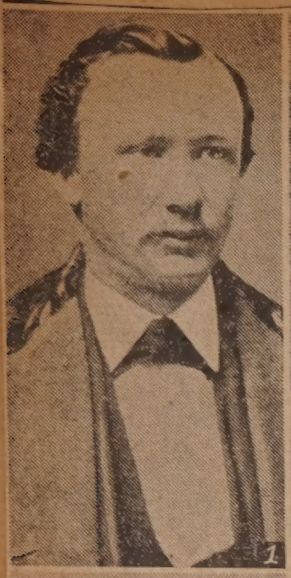

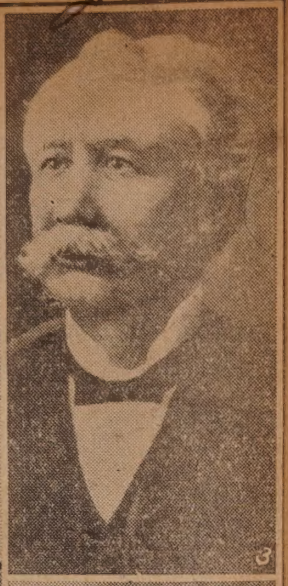

Milestones in Notable Life

(1) From a photograph taken about 1873, when Mr. Bryant returned to Fairhaven after service in the U. S. Army. (2) Mr. Bryant as an aid in a New Bedford Fourth of July parade. (3) Crowned with years and gray hair. (4) Another picture of Mr. Bryant as a youth. (5) Mr. Bryant in a parade of Veteran Firemen. (6) Mr. Bryant as he appeared late in life.

QUARTERS 60 YEARS AGO

Jan 21-29

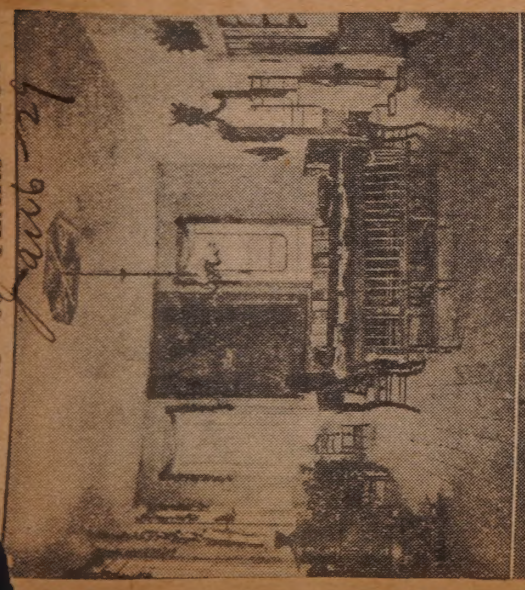

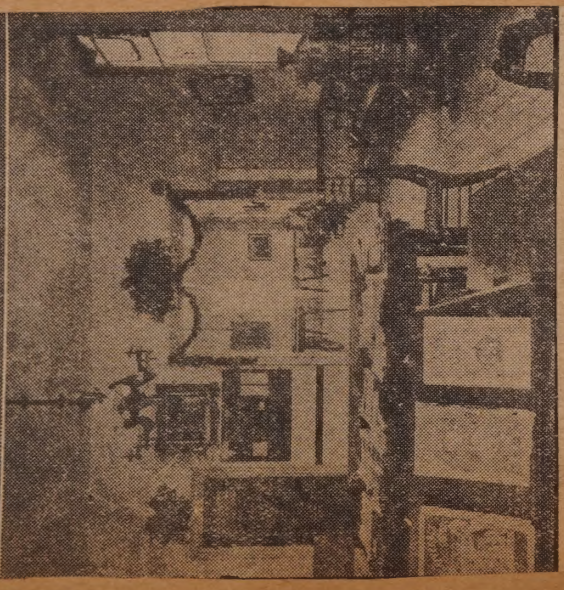

FIRST HOME OF UNION BOYS' CLUB

When the Union Boys' club was first started nearly 60 years ago these two rooms were leased in the old Hicks building, Purchase street, where the Merchants National bank now stands, and were furnished as shown for the enjoyment of the young people. The room in the upper picture had tables for games and the room shown below was fitted up for reading purposes.

Two Girls Get Icy Bath as Packet Wrecked on Naushon

Jan 8-29

Schooner Matthew S. Greer and $9,000 Cargo Reported Total Loss

EIGHT RESCUED ARE TAKEN TO WOODS HOLE

Frank B. Wilbur, Cook and Supercargo, Says Crew Helpless in Gale

The two masted Cape Verde packet, Matthew S. Greer, and a $9,000 cargo are a total loss today in the surf off Kettle cove, Naushon island. The schooner was swept on to the rocks in the gale that raged yesterday afternoon.

Six men and two little girls, five and six years of age, who sailed with the Greer yesterday from this port, were snug at the Coast Guard base at Woods Hole this morning, after bitter hardships endured yesterday before they were rescued by the combined efforts of Naushon residents and a valiant Coast Guard crew from Woods Hole. Everything they had was lost with the schooner.

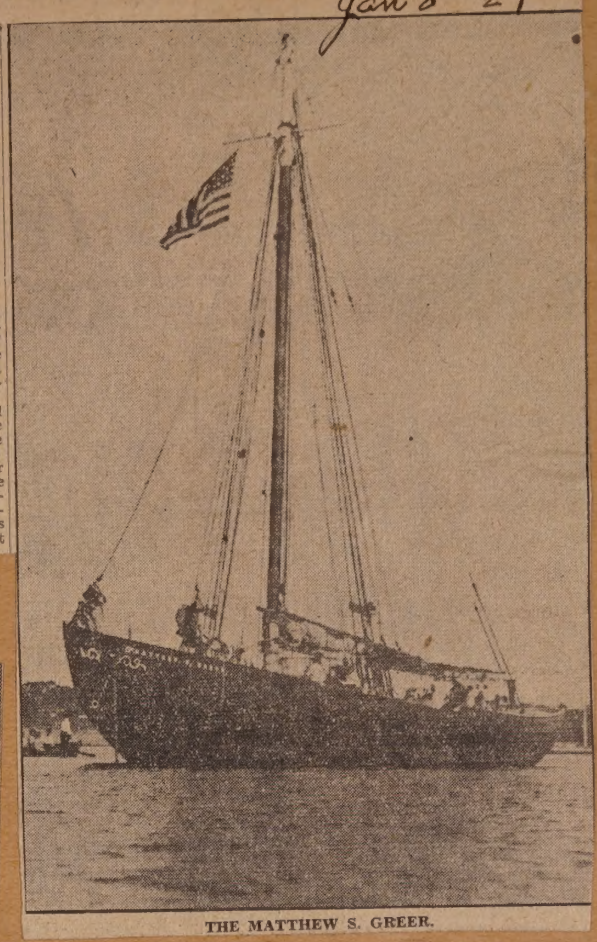

THE MATTHEW S. GREER.

GREER BREAKS UP ON NAUSHON ROCKS

Jan 9. 29

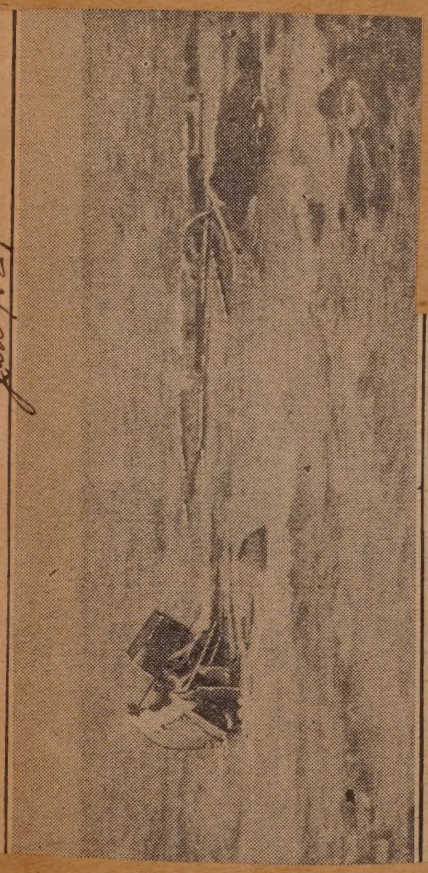

FAMILY SURVIVES WRECK

Above—Wrecked schooner Matthew S. Greer, dismasted and split in two amidships, is shown breaking up on rocks at Naushon, where she was driven ashore Monday after leaving this port, bound for Brava, Cape Verde islands. Below—Ernest S. Oliveiro of this city and his two daughters, Marguerite Henrietta, left, and Dorothy Edith, right, were among the survivors.

Jan 27 1929

CHERISHED MEMENTO—This sword, presented to the late William E. Mason when he was captain of Company E, 58th regiment, M. V. M., in the Civil war, is highly prized by his daughter, Mrs. L. A. Hazard, 94 Allen street. Presentation was made for the company by William Bayliss. Jan 29, 1929

GOLD EMBLEM REPRODUCED

Feb 7, 1929

PLACQUE IN CLUB ROOMS

This reproduction of the Business and Professional Women's club emblem was photographed today at the club rooms.

HE REMEMBERS WHEN——

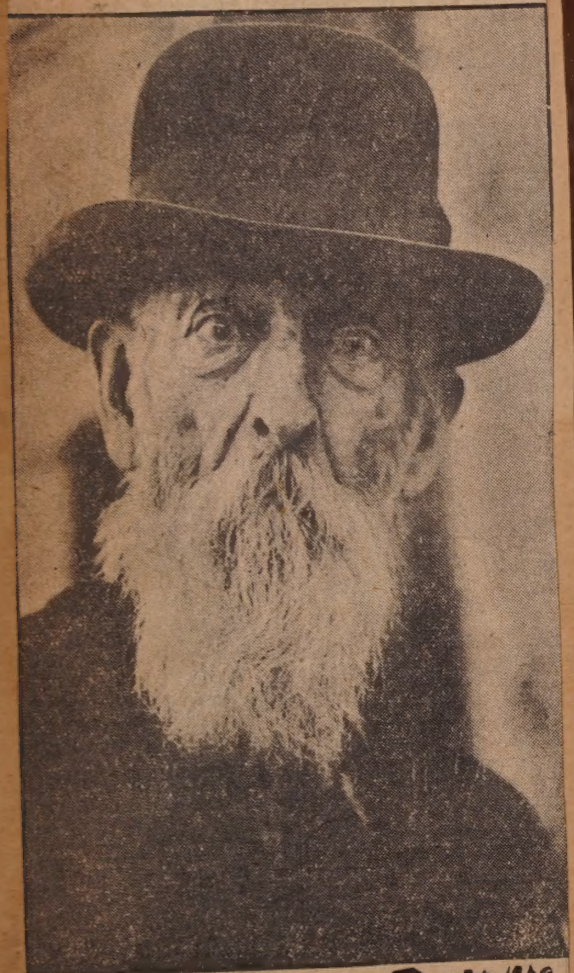

ROBERT W. CLARK Jan 20, 1929

Of Sandwich, newsman on train that stalled 67 years ago.

SHUTTLE OF MODEL LOOM

Sept 14, 1930

NEW QUOTA CLUB HEAD

Jan 27-29

MRS. FANNIE M. ALLEN.

Mrs. Allen, newly elected president of the Quota club, is secretary to the treasurer of the New Bedford Gas and Edison Light company. In private life, she is Mrs. William A. Allen, 46 Morgan street.

Jan 6, 1929

ON BEACH AT MARION—This figurehead—a relic of the sea—is a familiar object at the shore in Marion.

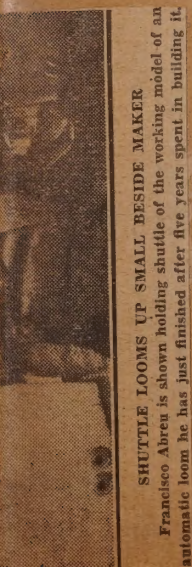

SHUTTLE LOOMS UP SMALL BESIDE MAKER

Francisco Abreu is shown holding shuttle of the working model of an automatic loom he has just finished after five years spent in building it.

Jan 6, 1929

—*Photo by Lynwood M. Chace.*

AT OLD FORT PHOENIX—Details of the fortification at Fairhaven, which in old days guarded New Bedford harbor, are clearly shown in this photograph, taken looking in the direction of the more modern Fort Rodman.

90

MATTAPOISETT WOMAN STARTED FUND FOR W. C. T

Scenes at 271 Pleasant Street

Above, left, a corner of the living room in the new home of the New Bedford Women's Christian Temperance union. At right, one of the bedrooms furnished by the union on the floor above. Below, a portrait of Mrs. Mary C. Sherman, Mattapoisett, whose legacy of $600 was the nucleus about which the home fund was built up. It hangs in the assembly room in the home. Right, exterior of the house, No. 271 Pleasant street.

U. HOME HERE

Jan 13-29

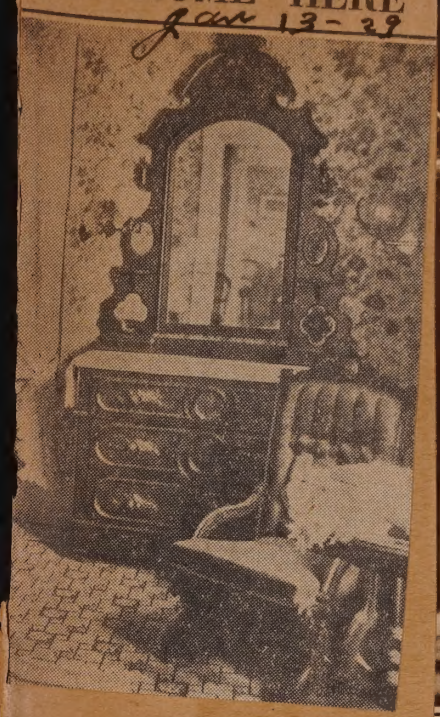

OPENING THE SENATE—Senator Nathaniel P. Sowle and the Rev. Frank E. Ramsdell, who gave the prayer, are shown at the opening ceremonies of the Massachusetts Senate, in a photograph made expressly for The Standard. Jan 27, 1929 —P. & A. Photo.

ICED VESSELS REACH BOSTON HARBOR

Jan 30 '29

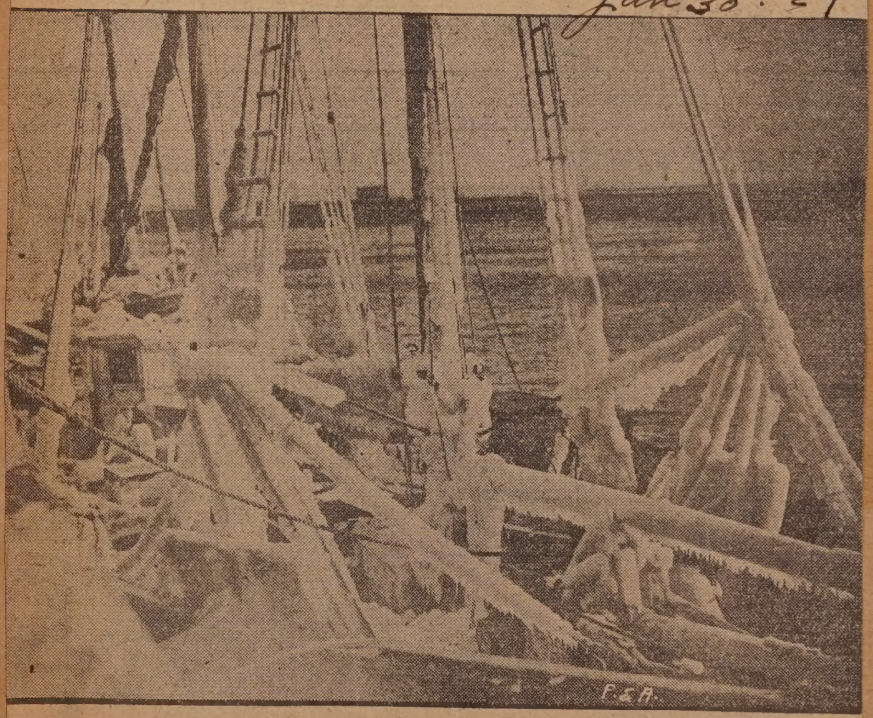

How John R. Manta Appears

The icy drenching given the New Bedford schooner, William H. Killigrew, as she was towed through a howling gale to Boston is indicated by this picture of the John R. Manta, a Boston fisherman which arrived about the same time. The Killigrew was so weighted with ice that her crew had to lash doors and windows open to prevent their being sealed.

NOT SO LONG AGO—The interior of Taber's Central market as it appeared about 1912 is shown in this photograph. Left to right: Albert Borden, Charles L. Ricketson, Ray B. Taber, son of George S. Taber, and Frank B. Peckham. The location was on North Sixth street. Feb 3, 1929

THE GRADUATING CLASS—Members of the New Bedford High school class which has just had its commencement exercises are shown on the steps of their Alma Mater. Officers and teachers seated in front are, left to right: Joseph Cullen, president; John Carew, vice president; Miss Hazel Ricketson, secretary; Miss Edna Birtwistle, treasurer; Carl F. W. Bergstrom, history teacher, to whom the class book is dedicated; and Eddy P. Howard, faculty adviser.

Jan 27, 1929

STAG SOCIAL, 30 YEARS AGO—Left to right in this photograph, the property of William Rocklin, 463 Clinton street, are, front row: Nig Shuster, Ed Gamson, Max Queen, Abe Gerstein, Solomon Shuster, Simeon Shuster; middle row: Phil Horenstein, John Nickelson, Alfred Gamson, Abe Horvitz. In the window are Julius Rusitzky and Caesar Lansky.

Feb. 3, 1929

99

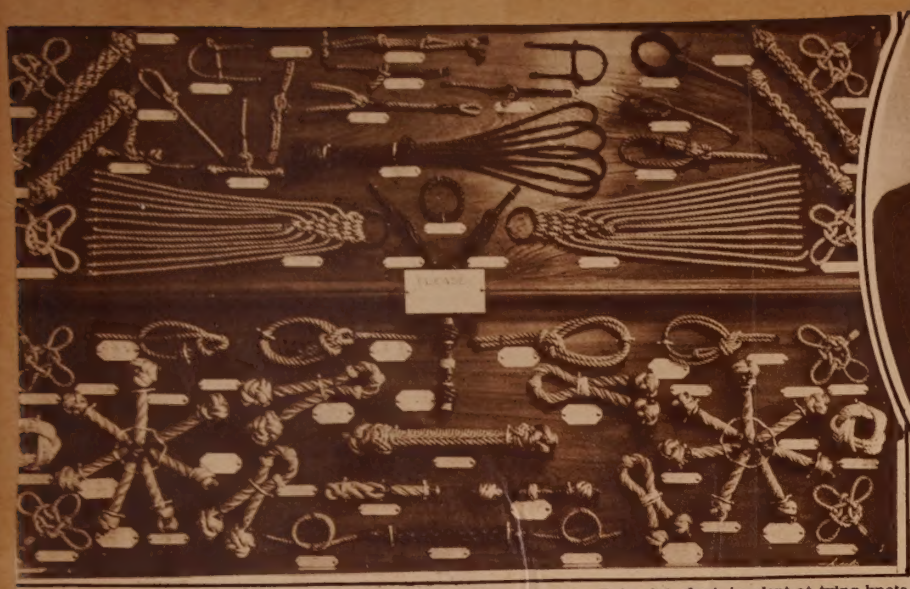

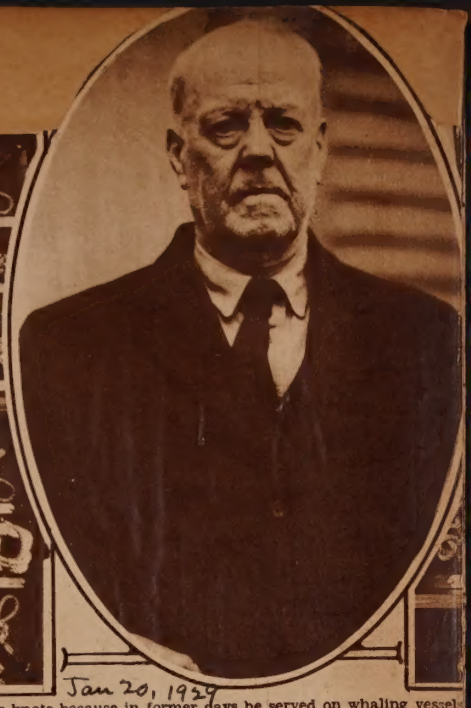

Jan 20, 1929

RECALLS WHALING DAYS—James S. Riley, watchman at the Pairpoint plant, is adept at tying knots because in former days he served on whaling vessel

Bob Fay, New Leading Man, Recalls Days as 'Paper Boy'

Jan 27 1929

Actor Tells of "Running Copy" for The Standard as Youth

GAVE UP BUSINESS FOR FOOTLIGHTS

Home Again, Stock Player Says His Career Is Just What He Wants

By FREDERIC M. JACKSON.

Bob Fay is home again. He checked in at the New Bedford hotel last Wednesday. He dropped his bags in his room, flicked the dust of travel from his snappy gray suit, lighted a cigar, and set out with all the vigor of a man just turned 30 to renew acquaintance with the scenes of his boyhood.

BOB FAY

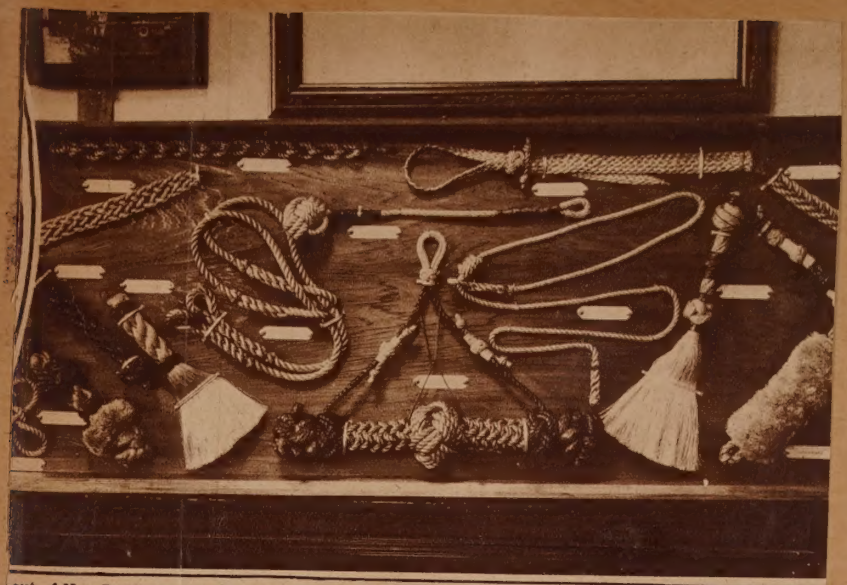

out of New Bedford. Examples of his work are shown here, as they appear in one of his collections.

PRIESTS TO BE ORDAINED NEXT SUNDAY

Jan 20-29

Will Celebrate First High Masses Here

Frederick A. Donaghy, left, son of Deputy Fire Chief and Mrs. James J. Donaghy, 139 Washington street, and Joseph W. Regan, right, son of Mr. and Mrs. William D. Regan, 149 Main street, Fairhaven, will celebrate their first high mass in this city Feb. 3, following their ordination to the Roman Catholic priesthood next Sunday. They are shown with Mr. Donaghy's mother. Mr. Donaghy will celebrate mass at St. James's Catholic church and Mr. Regan at St. Joseph's church. They will be ordained at Maryknoll, Ossining, N. Y.

HEADS NURSES

Feb 3, 1929

Miss Muriel Weeks, Former Tennis Star, Wins Boston Promotion

Miss Muriel Weeks, this city, has taken a position as head nurse at the Peter Bent Brigham hospital, Boston. Miss Weeks was graduated in January from the training school at this hospital.

Miss Weeks is the daughter of James H. Weeks, engineer at the New Bedford Water works. She was graduated from the Betsey B. Winslow school and from the New Bedford High school, class of 1925. After a year spent in the New Bedford Public library, Miss Weeks entered the training school at Peter Bent Brigham hospital.

Miss Weeks, during her attendance at the high school here, won the girl's tennis championship. In 1923, she was an entrant in The Standard tennis tournament, and in 1925, she, with Edward L. Weeks Jr., won the city mixed doubles championship.

the
Bun-
n it
vast

with cr
feeling betwe
the ambassad
on a war, wi
only try to pre
never sees the

TEACHING CAREER PREDESTINED, MISS STUART SAYS

Jan 27. 29

Parents, Both Teachers, Took for Granted Assistant Superintendent, Who Is Soon to Retire, Would Be Educator—Believes Teamwork Brought Success to Pioneer School Innovations Here

—Center portrait by Bachrach.

Miss Josephine B. Stuart, who retires as assistant superintendent of schools of New Bedford in April, after 50 years of distinguished work as an educator, as she appears now and at significant dates in her career.

(1) The Miss Stuart who came to New Bedford in 1889 to organize the Harrington memorial training school for teachers.
(2) Miss Stuart in 1913, the year she was made assistant superintendent here and taught at Johns Hopkins university summer school.
(3) A 1929 portrait of Miss Stuart.
(4) The Harrington school building, where Miss Stuart began her New Bedford career.
(5) Miss Stuart at the time of her graduation from the State Normal school at Salem, in 1878.

98

BUSY MATRONS AID CONVALESCENT YOUNGSTERS

Jan 27, '29

Lumbard Volunteers Bring Toys to Sick Children

Mrs. Abbott M. Smith (left) and Mrs. George B. Knowles, January visi tors of the Lumbard Volunteers, on one of their twice-weekly visits to the children's ward of St. Luke's hospital. The annual charity ball of the V olunteers enables them to supply such aids to the children's convalescence as the furniture and toys and the mural painting here depicted, as well a s many other luxuries and necessities. The 1929 ball takes place Friday evening in the New Bedford hotel ballroom.

TWO ALARM FIRE SWEEPS BUILDING

JUNE 19, 1929 DAMAGE ON NORTH WATER STREET ESTIMATED AT $7,000

CLASS LEAVES GIFT—A framed picture of the Lincoln memorial was the parting gift of the recent graduating class to the Thomas R. Rodman school. Left to right: Louise Howarth, secretary; Juliette Giusti, who received the gift; Beatrice Miller, treasurer; Willard Hitchcock Jr., president; James Ames, who made presentation; and Frederick A. Stowell, vice president.

Feb. 10, 1929

THEIR WEDDING TO BE JULY 1

June 26, 1929

DR. RAYMOND F. MERCHANT.

MISS ELLA V. DESLANDES.

TO ENJOY TOUR OF STATE

June 22, 1929

MISS ALMA C. FISHER.

JOHN J. FITZGERALD.

NEWSPAPER HAS BIRTHDAY

PRESENT EDITOR AND THE FOUNDER

Henry D. Waldron, editor of The Fairhaven Star, was receiving congratulations today in connection with the 50th anniversary edition of Fairhaven's weekly newspaper. Mr. Waldron, shown above, has carried on the publication since his father, Charles Dean Waldron, shown in insert, died in 1916. The latter founded The Star on Feb. 18, 1879.

FAIRHAVEN STAR'S FIRST ISSUE DEPICTED 50 YEARS AFTERWARD

Feb. 15, 1929

Jubilee Edition Carries Supplement of 1879 Copy and Congratulations from President Coolidge, Chief Justice Taft, Governor Allen, and New Bedford Editors

HEADS PARISH ACTIVITIES—The Rev. Henry J. Noon, pastor of St. James's church since 1913, has been the guiding influence in its steady development. Before becoming pastor, he was a curate at St. James's from 1900 to 1907. Feb. 17, 1929

—Photo by Oppenheim

COAST GUARD TO RAISE CRAFT

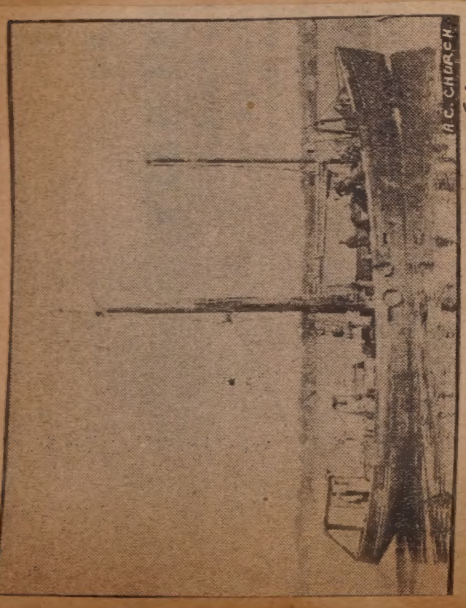

Feb 28 1929

EMILY H., SUNK OFF RHODE ISLAND.

A special dispatch to The Standard today from Providence quoted Coast Guardsmen at Block Island as expressing hope that the two masted fishing schooner, Emily H., Captain Herman Saunders, New Bedford, which went aground on Sandy Point bar in a heavy fog early yesterday morning, would be raised and towed into the old harbor at Block Island late today. The craft, loaded with a cargo of fish for New York, floated with reverse winds at high tide last night, drifted to the eastward and sank while the crew were all ashore. Her position leads to the belief she can be raised.

Feb. 17, 1929

STILL KEEPING TIME—This clock, purchased nearly 100 years ago for the old Bedford Marine bank, and later the property of the First National bank, into whose keeping it has returned since the death of William A. Mackie, former cashier, is in working order today, despite its great age. Inside is the interesting notation reproduced here. ⟶

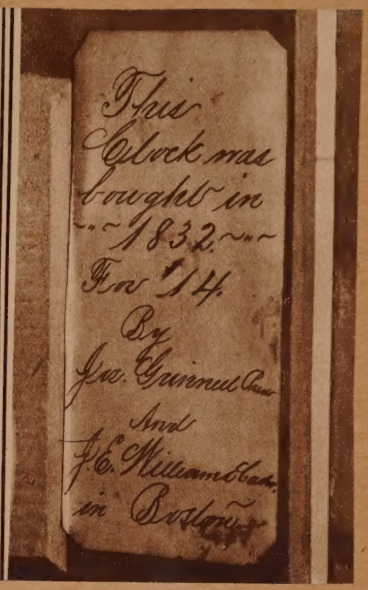

LAST OF TRIBE

Apr. 30, 1930

MISS CHARLOTTE MITCHELL, PRINCESS WOOTONEKANUSKE.

PRINCESS DIES IN MIDDLEBORO

Miss Charlotte Mitchell, Descended from Massasoit, Is Last of Wampanoags

Wootonekanuske and Sister, Teeweelema, Familiar Figures in Town

FAIRHAVEN HOMESTEAD 200 YEARS OLD

Feb 17-29 Jul-2

Residence of Miss Clara Bennett

Under provision of her will, house is to become home for elderly women.

DIRECTS FAIRHAVEN PLAY

Feb 24, 29

MRS. GRACE ALLEN THOMPSON

A new portrait of Mrs. Grace Allen Thompson, Fairhaven, whose activities as dramatic director, reader, and writer have made her outstanding in the community. Mrs. Thompson directs the Fairhaven players' production, Behold the Bridegroom, to be given Tuesday night in Fairhaven town hall.

OBSERVES BIRTHDAY TODAY

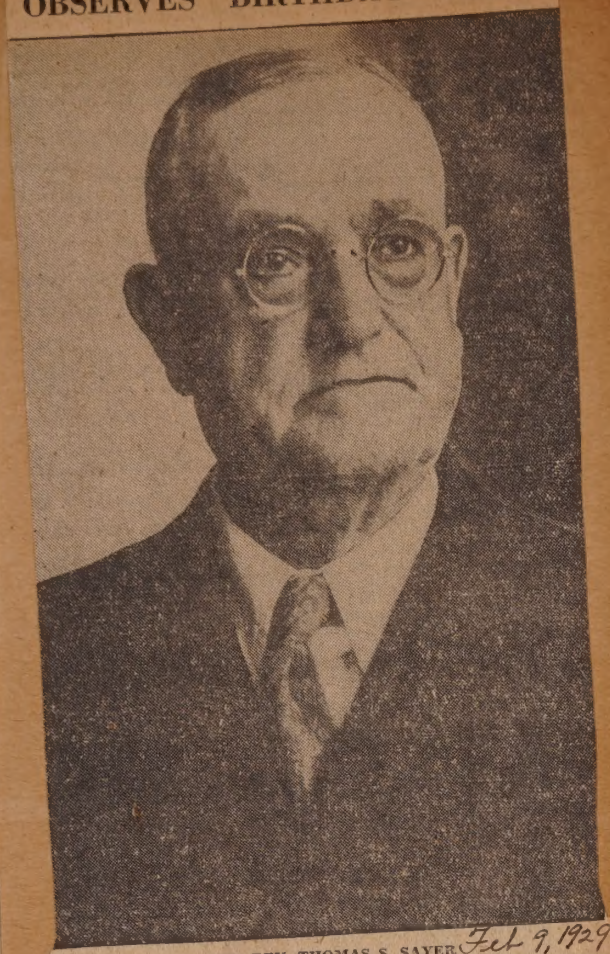

THE REV. THOMAS S. SAYER Feb 9, 1929.

Former pastor of South Baptist church who today reached his 77th natal day.

VISITOR FROM HOLY LAND WELCOMED HERE

Mayor Ashley Greets Mayor Bloch

Mayor David Bloch of Tel-Aviv is on the left of Mayor Ashley in the picture. On the right is David Kaufman of New Bedford.

Feb. 6, 1929.

Apr. 8, 1933

THE REV. W. H. MOSELEY.

THEY PLAY TO BEAT THE BAND—Girl members of New Bedford High School band are shown in their new uniforms. Left to right, front row: Lythia Williams, Kate Lipman, Edna Fiske, Bertha Bury, Annette Dufault; rear row: Helen Horvitz, Loretta Borden, Naida Gifford, Ethel Birtwistle, and Doris Perreault.

Feb. 17, 1929

AT FORT RODMAN IN 1902—Old Fourth company, Battery E, First Massachusetts Heavy Artillery, in Army and Navy maneuvers. Left to right, front row includes: Farrell, Bartholomew P. Fury, James Maugham, William Nelson, Charles Christopher, William Moore, Frank Vincent, Atherton, Thomas Loftus, John Perry, Luke Moquin, Alexander Akin; middle row, sitting: William Wood, John Spooner, John DeWolf, Joseph Gibbs, Charles Fuller, Edward Burt, Ernest Snell; rear, standing: Gilbert Southworth, Nolan, Addison Russell, Fred Perry, James Shields, A. Burt, Napoleon Desjardin, William Southworth, Henry Butts, Wilkinson, Zerbone, Pat Haughey, Ed Lowe, H. Ellis, Thomas Scales, Phil Powers, Davol. A number of faces are unidentified.

Feb 10, 1929 ST.

UNITARIANS HOPE TO ERECT PARSONAGE

Feb. 3-29

Sketch for Union and County Streets Site

Many members of the Unitarian church cherish the hope that in the future a parsonage may be built on the site owned by the church at the northeast corner of Union and County streets. The house which now stands on the site is to be torn down, because the cost of repairing it would be excessive. Nat C. Smith has prepared this sketch plan for a parsonage on the property. Church officials say that the plan for erection of a parsonage is more of a "possibility than a probability."

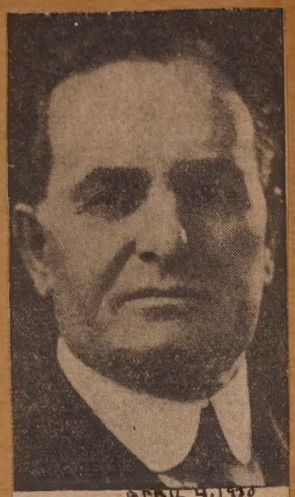

APRIL 4, 1930

THE REV. O. L. GRISWOLD.

NEW PASTOR REACHES CITY

DR. JOHN BUNYAN LEMON

Dr. Lemon, who has accepted a call to the pastorate of Immanuel Baptist church, arrived here Friday from Providence and will preach at the church Sunday. Dr. Lemon is president of the Bible Readers Band of America and has lectured extensively on the Bible.

Feb 9, 1929

SISTERS TO BROADCAST

WILL BE HEARD FROM WNBH

Miss Barbara Andrews, violinist, Miss Marjorie Andrews, cellist, and Miss Charlotte Andrews, cellist, daughters of Charles Andrews, 316 Hawthorn street, are to be presented in a program of trio numbers and solos Thursday at 8 P. M. from station WNBH under auspices of the Catholic Woman's club.

Feb. 6, 1929.

THEY TAKE PART IN SCHOOL DEPARTMENT ENTERTAINMENT

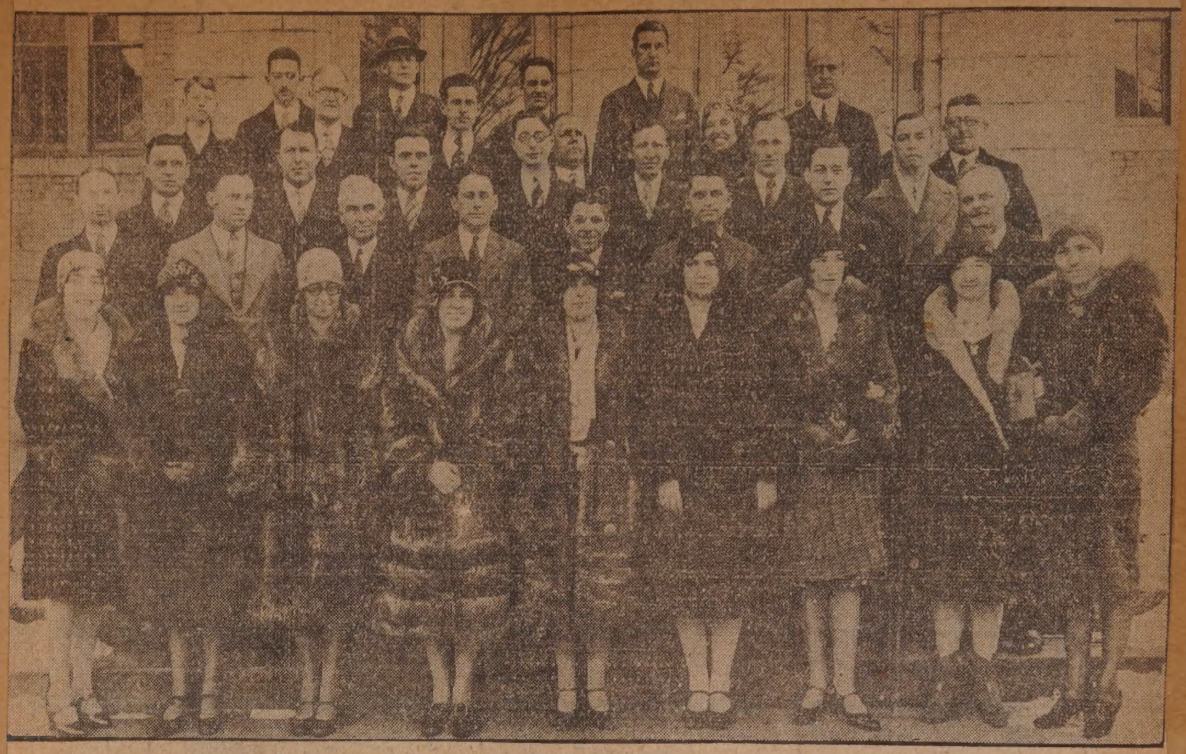

Cast of Vaudeville and Minstrel Show

Participants in vaudeville and minstrel show which is to be given at the high school auditorium tonight under the auspices of attendance officers of the School department. First row, left to right: Lillian B. Ross, Mary M. Cohoian, Ethel E. Moncrieff, Jennie M. McAuley, E. Gertrude Gleason, Mary A. Cole, Mary A. Sweeney, Christine Moher and Julia F. Shea; second row: John J. Bauer, James P. Murphy, E. T. N. Sadler, James Quinn, Paul P. Vancini, Adolph J. Schabel, James Worden, and Rodolphe Godreau; third row: Edward C. Picksett, Alfred Lawrence, Charles J. Hines, T. Everett McPeake, John S. Silvia, William D. Riseborough, Alice M. Craig, Edward Ramsdell, W. Kenneth Burke, and John C. Noyer; fourth row; Holmes C. Hurll, Charles W. Hurll, Ralph Covill, Arthur Wathen, Kenneth Gammons, Frederick E. Kelley, James Comiskey and Allison R. Dorman.

Feb 5, 1929.

DISTANCE LENDS ENCHANTMENT

MR. AND MRS. RUFUS B. CHASE

Feb 24 '29

HOMESICK SON OF ACUSHNET RECALLS VIEW FROM HIS HILL

From California Rufus B. Chase Writes East of 1860 Panorama that Reached from Gay Head Light to River—Now Bay Is Out of Sight

MRS. KATHARINE H. EDWARDS—Of the board of public welfare this city, in a new portrait. She resides at 89 South Sixth street.

June 23, 1929

—Photo by Oki Seizo.

106

FROSTED AT SEA—Coated with ice after a bitterly cold trip from the banks, fishing craft come into New Bedford and Boston looking like this. The Byrd expedition could not be much worse, it would seem. Feb 24, 1929 —P. & A. Photo.

Feb. 18, 1929

THEY KNOW THEIR MOVES—Two Union Boys' club checker champs. Holding the cup is Gordon Herring, 17, son of Mrs. Elsie Herring, 129 Grinnell street, intermediate-senior group titlist. With him is Donald Malick, seven, son of Mr. and Mrs. Louis Malick, 82 School street, junior champion. Bradford Swift donated the trophy.

NEW TOWER FOR CHIMES

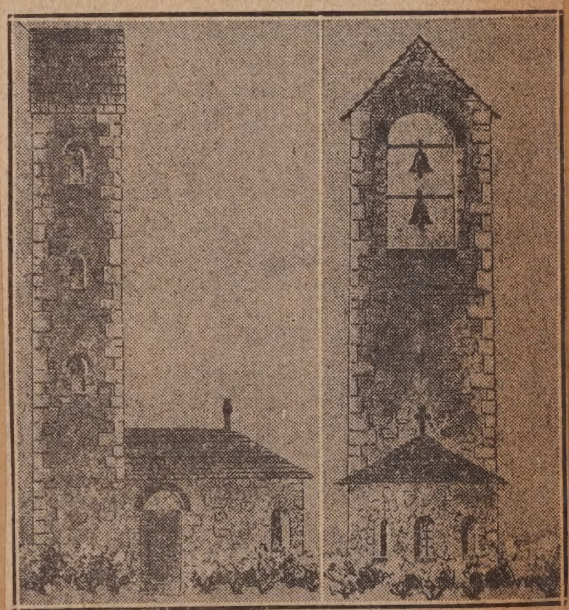

June 22, 1929 GIFT OF MRS. FRANK R. LILLIE

Architect's sketch of bell tower to be erected on Millfield street, Woods Hole, by the gift of Mrs. Frank R. Lillie, Chicago and Woods Hole. The designers are Coolidge, Shepley, Bulfinch and Abbott of Boston. Wilfred E. Wheeler, Falmouth contractor, is the builder. The tower will be 55 feet tall, holding angelus chimes to be rung morning and evening.

Feb. 10, 1929

YOUNG AVIATORS—Roosevelt Junior High school boys lear principles of flying. Left to right, first row: Caesar Burg Daniel Burgo, Thomas Emerson, Ernest Raposa, Gordon Par sons, Ernest Tavares, James Almeida, Herbert Travers; secon row: Edward W. Pickett, adviser; Benjamin Sylvia, Rober Foster, Matthew Grochmal, Lionel Ponte, George Gregory, Ray mond Smith, Richard Whitehead, Myron Howland, John J Bauer, adviser; third row: Warren Thomson, John Fernande Arthur Pilkington, Bernhard Stroll, Gilbert Caton, Milton Spiega Chester Nietupski, Antone Perry, Edmund Terra; rear row Antone Sylvia, Jessie Teixeira, William A. J. Coonan, adviser Walter Niznik, William Lipsitt, Edmund Tomasik, Harold Sward Fred Anthony, Charles Medeiros, Harry Cohen.

GOLF TOURNEY WINNER

June 16, 1929 SETH J. BESSE JR.

TO GIVE SKIT IN MINSTRELS

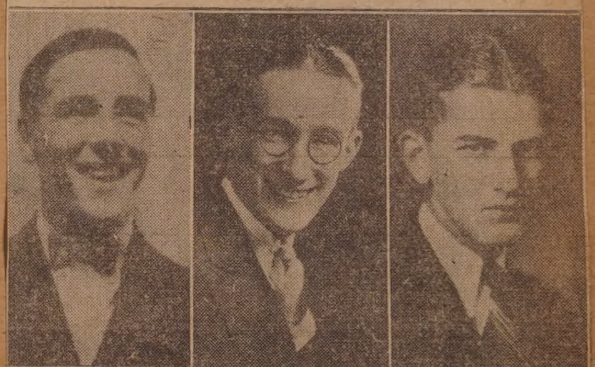

May 24, 1930

DE MOLAY MEMBERS WILL ENTERTAIN

Alfred "Bud" Sterling (left), 120 Clara street, George Cook (center), 161 Rounds street, and Edward Edgar (right), 164 North street, of New Bedford chapter, Order of De Molay, are in the opening comic sketch of the second part of the Temple Minstrels to be given at the Empire theater Monday and Tuesday nights. The skit, A Darkey Wood Dealer, is coached by W. W. Morse. Mr. Sterling takes the part of Deacon Darby Decker, Mr. Cook has a feminine role as his wife, Mehitable Ann Decker, and Mr. Edgar is the darkey wood dealer.

OLD FAIRHAVEN DEPOT NOW BEING DEMOLISHED

One of town's conspicuous landmarks, erected in 1854, will be leveled within a few days.

Feb. 7, 1929

New Bedford and most of Fairhaven will be surprised to learn this morning that the town across the river is about to lose one of its most conspicuous landmarks, the old New York, New Haven & Hartford passenger station, on Railroad wharf.

With no preliminary advertisement, a wrecking gang from Boston appeared at the station Tuesday, and immediately began to make the bricks fly in the demolition of the building. It is expected that it will be completely leveled within a few days.

Since 1854 the old brick station with the curving roof has accommodated Fairhaven patrons of the railroad, and several generations have used it as the jumping-off point for trips to Marion, Mattapoisett or Wareham, or proceeding to the end of the branch at Tremont, there to transfer for a ride up the division to Middleboro, Brockton or Boston, or, going in the other direction, to Cape Cod.

The news that the building was to be demolished occasioned considerable surprise in this vicinity yesterday. At the Boston offices of the company it was stated that the building was in so dilapidated condition that it would not pay to spend money on repairing it.

The company does not intend to replace the station. It was stated that intending passengers on the line could obtain tickets at the freight station on the wharf; and that the gasoline railway bus that is used for the transportation of passengers would be at the terminal a half-hour before train time, for their accommodation. The statement was made that there are so few passengers there would be no trouble in accommodating them by this arrangement.

CAPT. TRAVERS LAUNCHED HIS HOME-MADE BOAT YESTERDAY

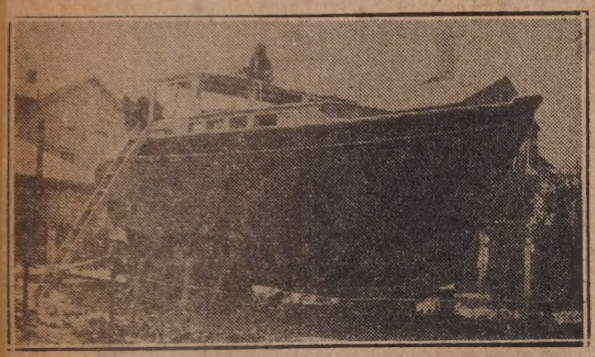

The Mary T. on the stocks in yard of builder, just before being placed on wheels to be taken to Fairhaven.

June 17, 1929

Twenty-Six-Foot Craft to Be Run with Automobile Engine Made by ex-Fireman and Two Sons with Just Carpenter Tools---Builder Will Go Fishing

SERVES CHURCH FOR 10 YEARS

June 3-29

The Rev. Herbert M. Hainer Holds Pastorate Record at North Christian

About 500 New Members Are Received in Same Period

The Rev. Herbert M. Hainer, pastor of North Christian church, will observe the 10th anniversary of his pastorate tomorrow, the longest continuous pastorate in the history of the church.

Mr. Hainer came to New Bedford in February, 1919, from Bangor, Me., where he was pastor of First Christian church and dean of the Christian church students at the Bangor Theological seminary. He received his training at McMasters university, Toronto, Can., where he was at the same time pastor of the Christian church from 1910 until 1913. From Toronto he went to Haverhill, where for three years he was pastor of Old South church. He next went to Bangor.

Members Increase 80 Per Cent.

The following notice appears in the church's calendar for tomorrow under the heading: Today the 10th Anniversary of the Present Pastorate:

Ten years ago today the present pas-

NEW BEDFORD WHALEBOAT GOES ON PINCHOT CRUISE

Feb 19-29

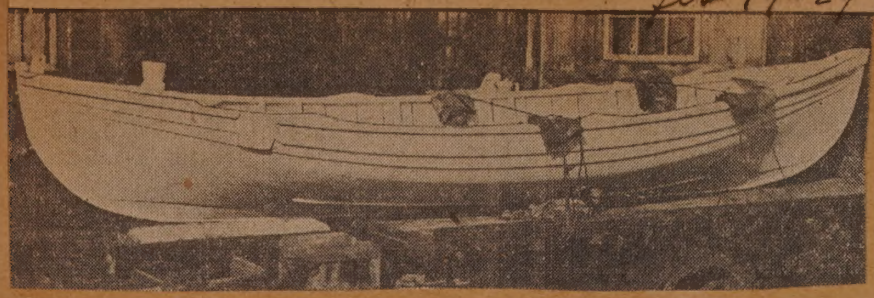

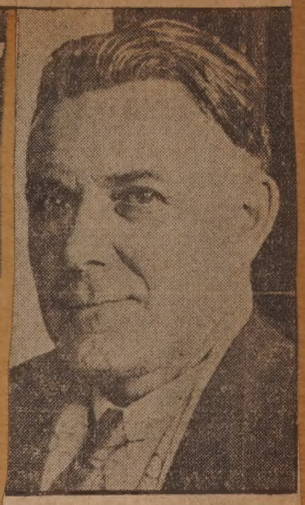

CAPTAIN A. W. BEALE.

When Former Governor Gifford Pinchot of Pennsylvania sails from New York on March 10 in the Cutty Sark, the vessel in which he is to make a pleasure and scientific cruise to the South sea, a whaleboat built at the Beetle boatyard in this city, will be taken as part of the equipment. Captain A. W. Beale, of the Cutty Sark came here yesterday to make a final inspection of the whaleboat. The former Pennsylvania governor was here himself a few weeks ago to inspect the whaleboat. While here he placed orders for Johnson sea horse motors with Waite and Faunce with which to equip the Cutty Sark and two other boats owned by him.

UNIVERSITY PLAYERS HAVE NEW THEATER

CHARLES C. LEATHERBEE IS CO-DIRECTOR

Above, new theater of the University Players guild at Old Silver beach, West Falmouth, which will open its season the week of July 1. Below, Charles C. Leatherbee, Woods Hole and New York, Harvard graduate who is co-director as well as one of the players. The theater plans a 10 weeks season and plays every night except Sunday.

JUNE 23 1929

THE REV. HERBERT M. HAINER.

torate began. This is the longest in the history of this church. What changes 10 years have made! So many of those who were active in our church work are with us no more. Some have moved away, a few have joined other churches in the city but the most of them have gone to their reward. Of the 411 that were then members of the church only 280 are now on our roll. Of the deacons, Elmer W. Brownell, John T. Burbank, who received the pastor and his wife into the church, and George L. Taber have nobly finished their life's work. Many of our true and loyal workers have gone, Mrs. Mary Brownell, Mrs. Elizabeth Swift, Miss Lucy Cushing, Mr. and Mrs. Leonard Keen, Arthur L. Smith and so many others equally faithful. We miss them, but what is our loss is their gain.

It is fortunate that others have come to fill their places. About 500 new members have been received during these 10 years. A large number of these by their faithfulness and the quality of their labors are proving their worth to the church and to the advancement of Christ's kingdom. Our membership is now 80 per cent larger tha nit was 10 years ago.

With the exception of the church school, all of our organizations, now so effectively working, have come into being during this time. The amount of work these organizations are accomplishing and the good they are doing is only known by those actively engaged in the work. It takes time, painstaking work, and the loyal support of the members to make an organization successful. It is the splendid leadership of so many, the fine co-operation of the members of the church and their true consecration to the Lord's work, that has made possible the growth of the church.

AT PADANARAM CLAMBAKE—Members of the Real Estate board, photographed Aug. 20, 1912, left to right, front row: Fred Luce, Julius Silva, Daniel F. Driscoll, Elmore P. Haskins, Peleg Macy, Mr. Grenier, H. B. Dion, John Gibson; second: Mr. Paquette, Z. R. Pinault, Remie Payette, Moise D. Prevost, Fred Greene, J. N. Gifford, Manuel Williams, R. Eugene Ashley; back: Mr. Driscoll, Patrick Driscoll, William Spooner, Harrison Borden, Mr. Murray, C. E. Chamberlain, Charles Mitchell, Everett Perry, Mr. Murphy, M. Pope Wood, James Winslow, John Finnell, and Harry Vaughan.

Feb 3, 1929

ROPING THE NETS—A familiar scene at the waterfront where once the bustle of a thriving whaling business took place. June 23, 1929
—Photo by Lynwood M. Chace

CHURCH AND RECTORY—The beautiful grounds of St. James's parish on County street, between Rockland and Fair streets, are shown in a photograph taken looking in a southerly direction. Feb. 17, 1929

MILL WORKERS—A department in the Fairpoint plant in the late 90s. June 23, 1929

NATURE'S OWN PRESS AGENT LIVES IN SWANSEA

Lynwood M. Chace, Whose Camera Records a Tale of Bugs and Beasts and Birds, Has Turned Hobby Into Business—Three Continents Enjoy His Pictures—He Photographs Only Live Animals

Jan. 6. 1929

Fruits of Photographer's Patience

Lynwood M. Chace's pictures of Massachusetts wild life go all over the world.

(1) Wading boots came in handy when Mr. Chace "shot" muskrat huts a week or so ago. His knapsack is indispensable in his picture hunts.

(2) It required watchful waiting to get these milk adders, just out of the egg.

(3) A splendid eagle, snapped in the Maine woods, took his own picture by tugging at a bait to which Mr. Chace had fastened a string leading to his camera shutter release.

(4) Baby green herons, posing by request.

(5) The artist himself.

(6) Patience achieved this record of the delicate beauty of dragon fly and water lily.

(7) Getting Br'er Toad just so under these toadstools was a carefully planned, labor[illegible] job.

(8) Persuading a ribbon snake to charm a bug long enough to make a picture of the[illegible] is no cinch.

ACCOUNTANTS START TASK AS RACE FOR THE STANDARD PRIZES ENDS

Feb 17. 29

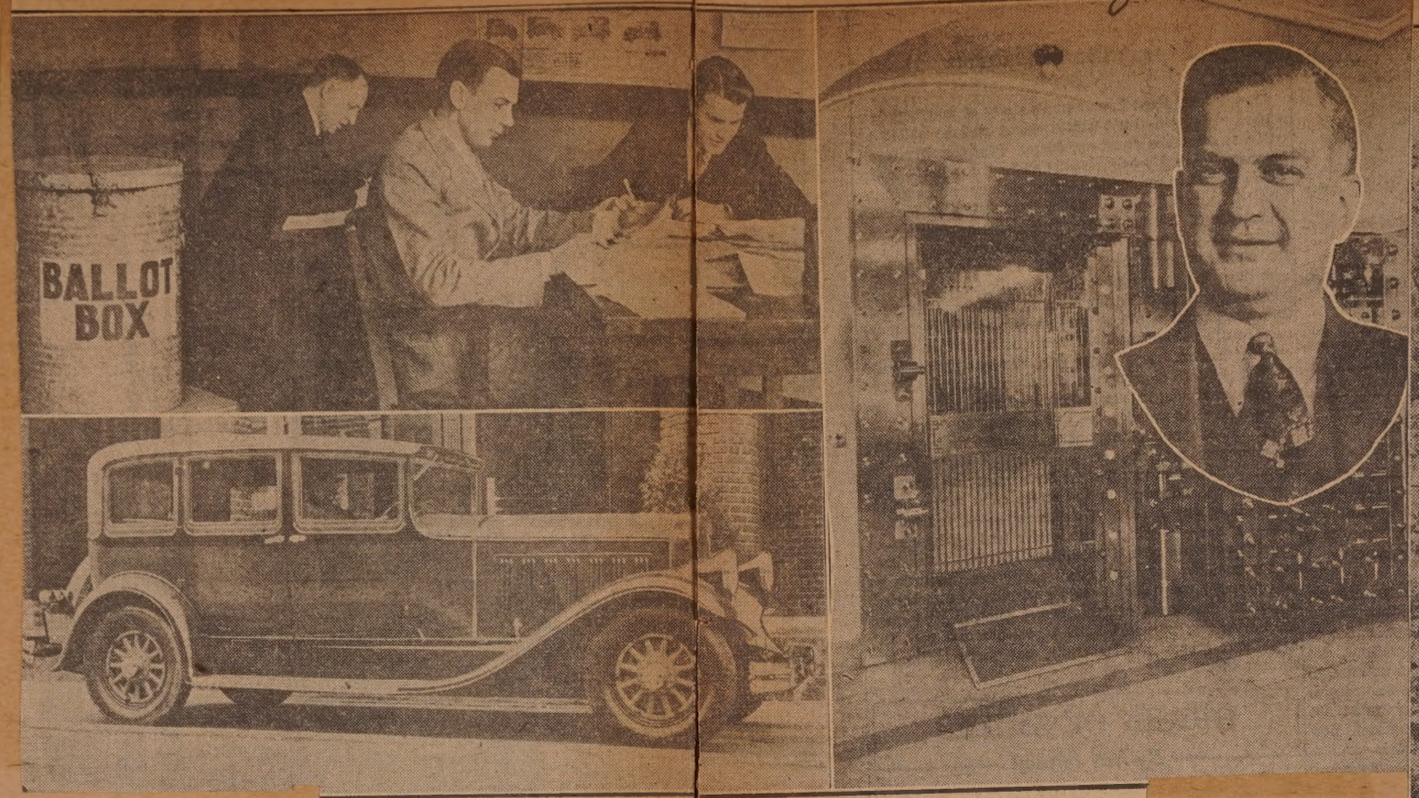

Ballots Are Locked in Bank Vault Until Monday

Upper left shows expert accountants from the firm of Ernst and Ernst at the huge task of counting and auditing credits to determine the winners of The Standard's prize contest; left to right, Norman Wigglesworth, S. Frederick Garner and Fred R. Nelson. Lower left, the $3,150 Pierce-Arrow, one of the 10 motor cars to be awarded. Right, vault of First National bank where records were placed in safe keeping over the weekend. Insert, Russell C. Harrison, Providence manager of Ernst and Ernst, who directs the audit.

NATIVITY IS DEPICTED

Dec 27, 1929

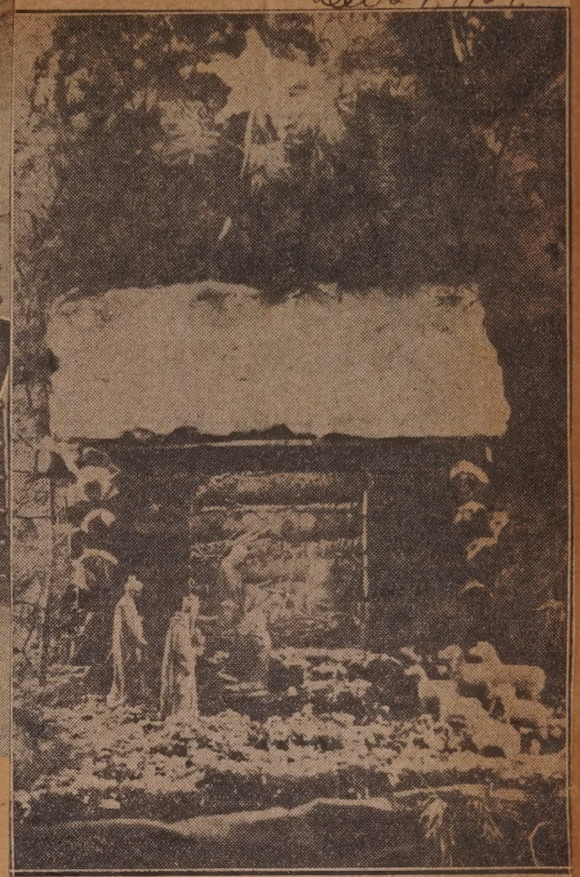

MINIATURE BUILT BY WILLIAM VEARY JR.

The nativity scene is portrayed in this miniature reproduction of a manger built by William Veary Jr., in his home, 87 Myrtle street.

June 23, 1929

IN CONFERENCE—Mayor Charles S. Ashley and Mayor Edward E. Dammers, Coral Gables, Fla., have a chat before taking part in the North End Merchants' association parade.

Stoked with 34 Sandwiches, Winthrop Rower Ends Trip

June 22, 1929

CAPTAIN ELROY CARNEY

PRACTICING OUTDOORS — Edward F. Appleton, left, and George Werrenrath, son of Reinald Werrenrath, the baritone, take the hurdles neatly in practice at Tabor academy.

NEW PORTRAIT OF SCHOOL HEAD

TO BE HONORED THIS MONTH

Superintendent of Schools Allen P. Keith, who will receive the honorary degree of master of education from Rhode Island college of Education, June 23.

PROHIBITION CRUSADE STIRS EDGARTOWN

Island Clergyman Leads Campaign

Feb 10, 1929

While town authorities decline special action, the Rev. James I. Bartholomew, pastor of Edgartown Methodist church, continues a vigorous drive against violations of the prohibition laws. Principals in the controversy, shown above, are, at the left, Selectman Russell Look, whose candidacy for re-election has been made a subject for comment by Mr. Bartholomew's utterances; in the center, Mr. Bartholomew, a lifelong foe of alcoholism; and at the right, Chief of Police Leon Brown, World war veteran, who declares Edgartown is a "paradise." The lower view shows the Edgartown Methodist church, from whose pulpit the clergyman has expressed his disapproval of conditions along the town's waterfront.

GOWNS OF OTHER DAYS GRACE GUESTS AT COLONIAL TEA

Oct-3-29

At North Congregational Church Event

Picturesque ancestral costumes were donned by members of a committee of North Congregational church women in charge of the Colonial exhibit and tea held Thursday afternoon in the church chapel. Above left to right, seated, Mrs. Ella Knight, Mrs. Herbert A. Manchester, Mrs. Obed Swift; standing, Mrs. Norman Renne, Mrs. Herbert Whalley, Mrs. Arlington Craig. Below, Miss Mary Chase, Mrs. John W. Northcott, Mrs. Samuel E. Bentley, Mrs. Norman L. Almy, Mrs. Willis E. Lougee.

Feb. 24, 1929

THIS IS THE OLD WAY—And it has its advantages, sometimes, John Gurney, East Freetown, finds. Mr. Gurney is shown getting out logs—an annual winter's job.

ND HERE IS THE NEW—Cyrus B. Sherman, Myron Darling, and Emil Fisher, using a tractor, drive out of the swampy woods with a load of cedars. This is just over the New Bedford line, in East Freetown.

120

FLAG RAISING IN 1917—Exercises were held at the Abraham Lincoln school, March 11, 191[illegible], at[illegible] both connected with St. Andrew's Episcopal church. At the extreme left is James Brad[illegible]ley, s[illegible] the right, standing in the rear, is Girl Scout Commissioner Emma R. Hall, while at the extrem[illegible] in the city.

[illegible]e raising of the flag presented by Troop No. 3, Boy Scouts, and Thistle troop, Girl Scouts, [illegible]outmaster, and, next to him, Daniel Pearson, assistant, now scoutmaster of Troop No. 3. On [illegible]e right is Mrs. Emily Riding, captain and organizer of the Thistle troop, then the largest

Feb 10, 1929

DOG "RIDES" IN PLANE, TOO—Although he has to be forced into the cockpit, Rastus, the pet of Herbert F. Macy Jr. and James B. Macy, occasionally takes a "ride" in the trimotored plane they have constructed from packing cases. The boys are the sons of Mr. and Mrs. Herbert F. Macy, Main street, Mattapoisett.

CLASS OF 1894 TO HOLD 35TH REUNION

June 16, 1929

Former High School Students to Meet

On June 22, New Bedford High school class of 1894 will hold its 35th reunion. The pictures above, dating back to its graduation year, portray (1) James A. Stetson, present class president and head of the reunion committee; (2) Charles S. Moore, principal of the high school when the class of 1894 attended; (3) Walter K. Smith, (4) Ira M. Chase Jr., both of the reunion committee; (5) Mrs. William F. Potter, at whose summer home in Westport the reunion will be held; (6) Miss Alice M. Hitman, and (7) Mrs. David W. Reaman, class secretary, members of the reunion committee.

22

MARTHAS VINEYARD HOSPITAL ADDITION GROWS

Feb 17.29

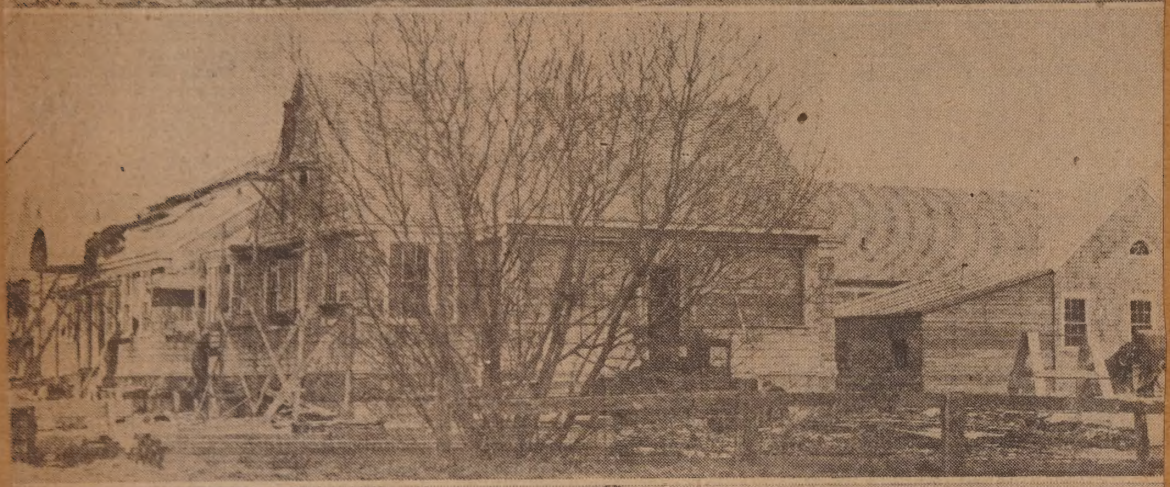

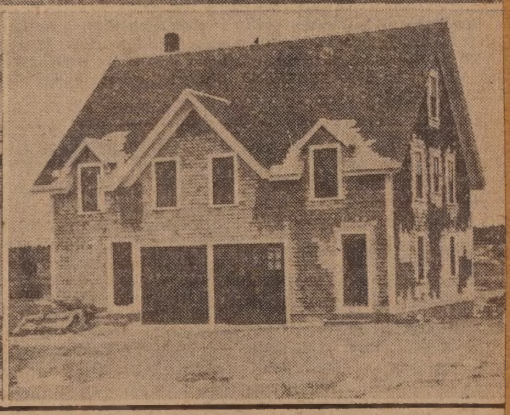

Barn Remodeled as Home for Nurses

The advanced stage of construction of the Marthas Vineyard hospital's $125,000 addition is illustrated by the above pictures. That at the top shows a view of the new hospital building from the side and rear. In the center view, carpenters may be seen putting the finishing touches to the woodwork at a wing of the one story structure. At the bottom left is a view of the main entrance, colonial in style, facing a driveway to Water street. At the lower right is the new nurses' home, remodeled from the old barn which formerly stood upon the site of the new hospital building. The barn was moved several hundred yards to the rear.

SNOW ARCHITECTURE IN NEW BEDFORD

Feb-25-29

Elaborate snowhouse constructed in yard of David W. Beaman's residence, 8 Anthony street. The architects are David Beaman and Thomas Akin, son of Thomas B. Akin; and they have been assisted in the construction work by Jack Kirk and other boys in the neighborhood. The house has a practical entrance, and an idea of the height of the walls is furnished by Master Beaman, who is shown standing in front of the structure.

PARK BOARD HAS FULL PERSONNEL

Members Shown at Meeting

For the first time in several years, the Park board has a full membership. This photograph, which was taken at the meeting of the board yesterday, shows, seated, left to right, Jeremiah Cohoian, secretary of the board; George R. Hooper, chairman; Isaac Dawson and George R. Cherry. Standing, William Ferguson and Everett B. Sherman, superintendent of parks.

Feb 5, 1929.

FLOATING THE CAKES—Workmen crack off the big white cakes and maneuver them into place for their transfer to the ice house.

—AND UP THEY GO!—Out of the water and up the slide go the frozen slabs. Packed in sawdust, they are then preserved for hot days.

Feb 24, 1929

GASOLINE SAW AT WORK—Pond ice is shown being cut in sections on the George A. Austin place in East Fairhaven.

OWNER LAMENTS LOSS OF SCHOONER ARELETHA

JUNE 27, 1929 A. ATWATER KENT JR.

Schooner yacht Areletha, burned yesterday and sunk off Wings neck, is shown above. Mr. Kent mourns loss of handsome craft.

126

QUAINT OLD STYLES MINGLE WITH NEW AT COLONIAL TEA

Feb 24 29

1

2

3

4

SEEN AT WOMAN'S CLUB AFFAIR

Hostesses at the Colonial tea given yesterday afternoon at the New Bedford Woman's clubhouse displayed attractive and interesting old costumes.

(1) Mrs. Charles T. Smith, standing, and Mrs. Allen H. Hersom, seated. Mrs. Smith's gown is a red overdress with antique figured print petticoat, fancy green straw bonnet with roses, and black Chantilly shawl. Mrs. Hersom wears a young girl's short waisted frock of check blue silk, pantalettes trimmed with hand made lace, and figured print apron.

(2) Mrs. Pemberton H. Nye displays her green rep gown and tiny black lace covered parasol. Note the bonnet that ties under her chin. Sitting down among the hoops of the dress proved quite a feat.

(3) Mrs. Frank MacGowan, left; Miss Maude Sumner, seated; Mrs. Morgan Jennings, right. Mrs. MacGowan's dress is taupe brocaded silk; her shawl white Chantilly lace. Miss Sumner, in powdered wig, wears a French print pannier bodice over a purple skirt, and blue enameled jewelry. Mrs. Jennings's short waisted frock is blue and white plaid taffeta, and her bonnet of gingham check taffeta. A rare lace fichu completes the costume.

(4) Mrs. Herbert A. Manchester, standing; Mrs. Norman Renne, seated, represent old fashioned extremes of sobriety and frivolity in dress. Mrs. Manchester's was a sober olive color; her bonnet of plainest white net and lace; her shawl embroidered cream silk. Her companion wears quilted and corded lavender silk and a leghorn hat laden with flowers.

NEW BEDFORD'S GARDEN CLUB SELECTS OFFICERS TO SERVE NEW TERM

All Photos by

MRS. ETTA P. HORTON, president.

MRS. WILTON A. GIFFORD, treasurer.

MRS. A. L. SHOCKLEY, second vice president.

MRS. HENRY P. BURT, first vice president.

MISS ALLIE W. OMEY, assistant treasurer.

MRS. EDWARD D. HOWLAND recording secretary.

MISS AVIS A. WING, chairman of the nominating committee.

MRS. HERBERT A. MANCHESTER, chairman of the membership committee.

June 30, 1929

NEW BEDFORD EAGLES GROW FROM 300 CHARTER MEMBERS TO 3,155 DURING LAST 25 YEARS

June 24 - 1929

1

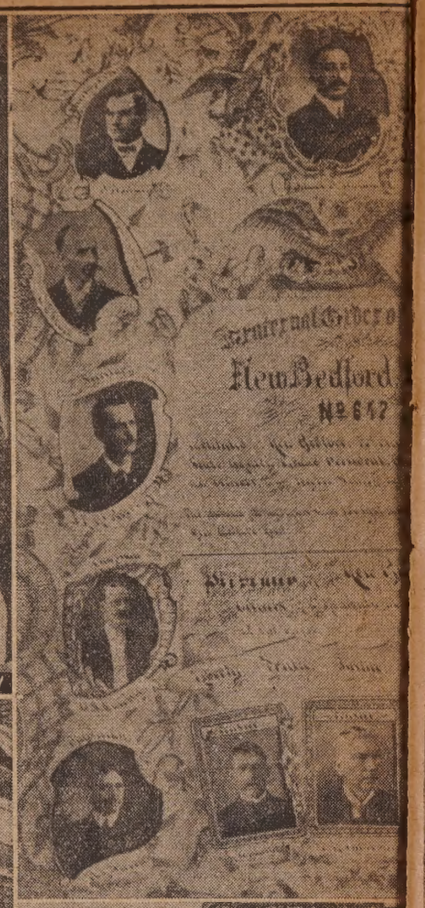

3

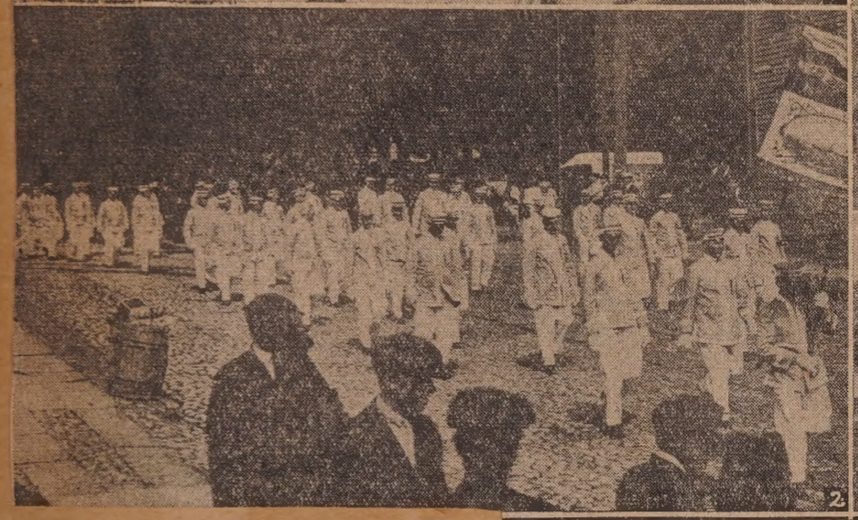

2

4

5

6

Order Will Review Past Accomplishments at Anniversary Meeting Thursday

Upper left: Eagles degree staff in 1909; upper center, a memento of the institution in 1904 with pictures of the first installed officers, who were Patrick Downey, worthy president; James P. Doran, worthy president; Thomas McPeak, worthy vice president; John E. McBride, secretary; O. S. Cowing, chaplain; Dr. Harry L. Stevens, physician; H. T. Fuller, treasurer; W. A. Burt, conductor; J. H. Amrock, physician; G. K. Scott, inside guard; Patrick Mahon, outside guard. Upper right: New Bedford's exhibit in the Worcester field day, 1906; lower left, on way to Taunton field day, June, 1913; lower center, another New Bedford exhibit in Worcester field day, 1906; Eagles in procession here in 1913, John E. Frasier is shown carrying the colors.

Restoration of Water Link with Fairhaven in 1896 Due to Crusade Led by Lemuel Le Baron Holmes—Principle That Branch Railroad Terminus Is in This City Preserved in Latest Action

Feb 17-29

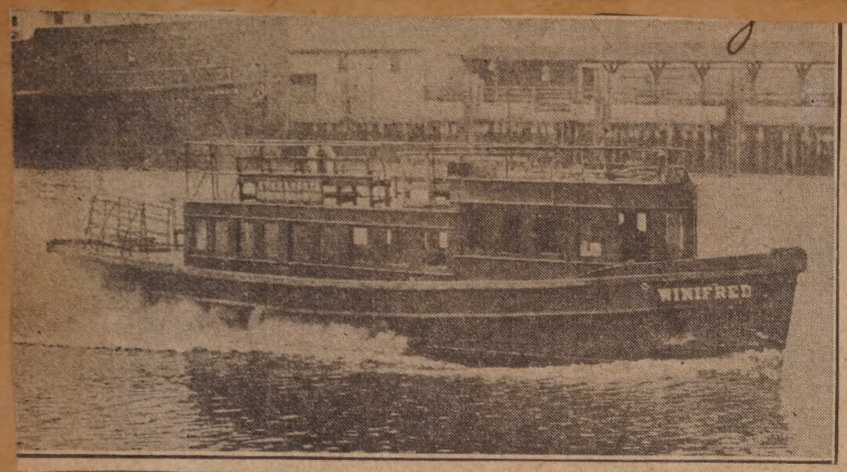

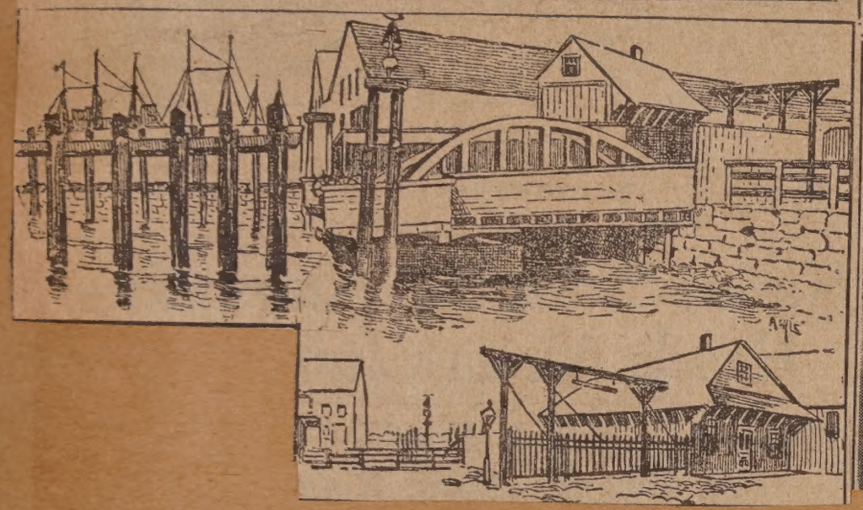

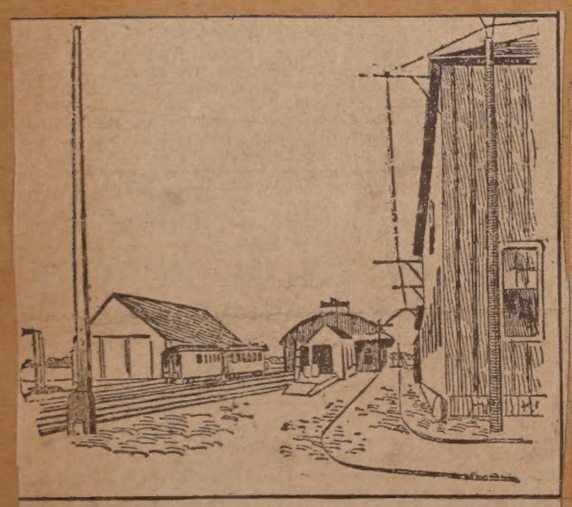

THE LAST FAIRHAVEN FERRY

The New Bedford-Fairhaven ferry Winifred, and her "conductor and motorman," otherwise James H. Ellis, skipper, (below at right) and his father, Henry T. Ellis, ticket taker, (above at right). In center, New Bedford approach to the ferry. At bottom, Ferry street, Fairhaven, from sketches printed in The Standard at the time the ferry was restored in 1896.

Feb-17-29

THE FERRYBOAT FAIRHAVEN

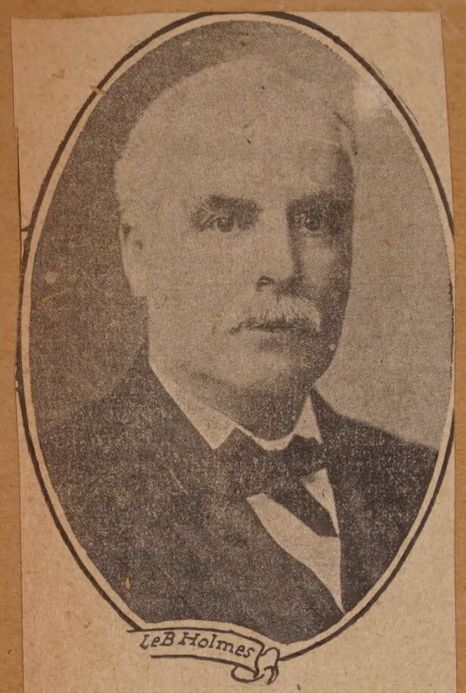

LEMUEL LE BARON HOLMES

WINS THE STANDARD'S CONTEST

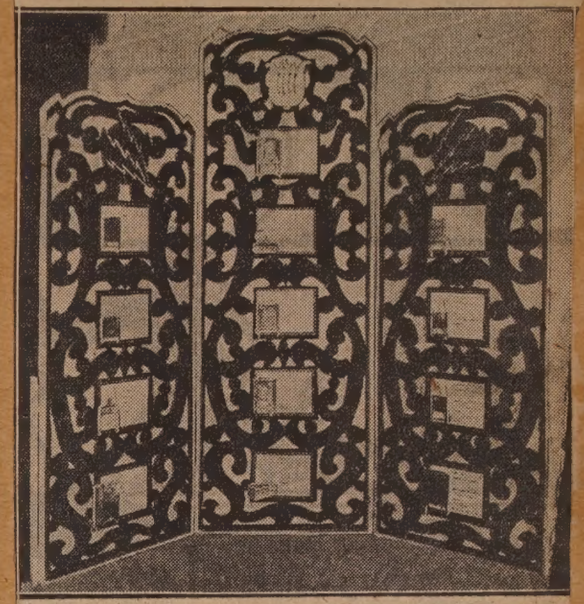

SUBMITTED BY JOHN C. COOK

Here is the winning entry in the second of The Sunday Standard's series of radio contests. It was submitted by John C. Cook, 154 Grinnell street.

Oct 6, 1929

COMMITTEE OPENS DRIVE FOR MEMORIAL

To Honor Andrew P. Doyle

Here are members of the committee which opened its drive today to raise funds for a suitable memorial to Andrew P. Doyle. Reading from left to right, are Frank Whittaker, Councilman John L. Almond, treasurer of the general committee; Manuel S. Quadros, Edward Drake, president of the Board of Commerce; Irving Vermilya, Representative John Halliwell, chairman of the general committee; Cornelius B. Piper, Mayor Ashley, Chief of Police Samuel D. McLeod, vice chairman; Representative Arthur Goulart, chairman of the advisory board, Thomas P. Payne and David Sher.

JUNE 27, 1929

WILLIAMS LOOKS BACK ON BIG JOB WELL ENJOYED

Feb 3-29

Retired Commissioner of Public Works Reveals He Asked for Post Which Men Said Killed John N. Cole—Doubts Now They Were Right, Though Admitting Size of Task—Looks Forward, at 70, to New Undertakings

February 3rd '29

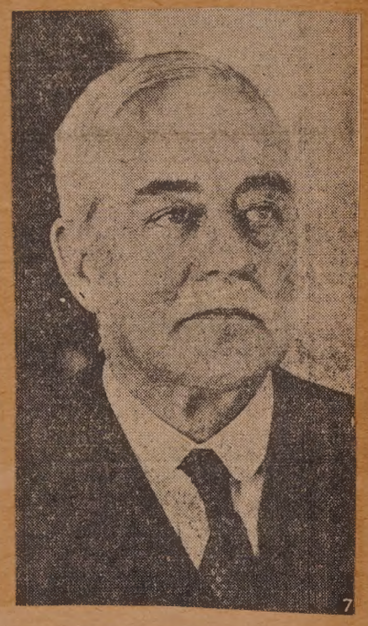

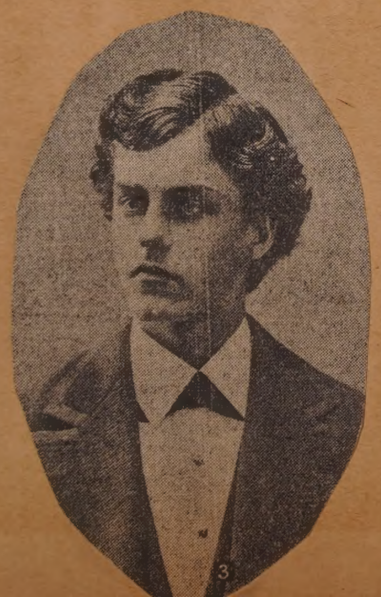

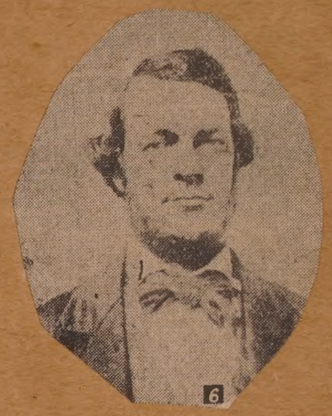

The whaleship Florida was the birthplace of William F. Williams, and the Williams homestead at Wethersfield, Conn., (1) was his first home ashore. He was three when he arrived there from his first voyage. The second figure from the left is his paternal grandmother. (2) Mr. Williams by his own fireside in New Bedford. (3) Aged 16 or 17. At that time he lived in Oakland, Cal. (4) "When we were very young." Mr. Williams was the boy perched on the fence. (5) Class photograph, taken on graduation from School of Mines, Columbia college, in 1881. (6) Mr. Williams's father, Thomas W. Williams, a distinguished whaling captain, at the age of 38 or 40. (7) The retired commissioner of public works, 1929.

FORMER STUDENTS' REUNION RECALLS GAY '90S

High School Class Observes 35th Anniversary

June 23, 1929

INDIAN FIGHTER, 70, HO

Sergeant Benjamin A. Waitt, Retired, Recalls Early Encounter with I

Service at Fort Rodman to Be Re

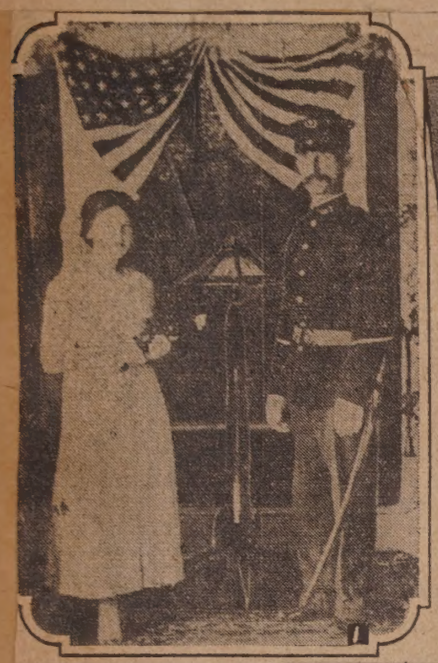

1

2

ARMY OF THE

To all wh

Know Ye, That

Sergeant of Compan

of Artillery who was

September one thous

to serve 3 years is hon

Army of the United S

Term of service

The said Benjam

Lynn

and when enlisted was

inches high, Ruddy

and by occupation a

Given under my han

this 8th day of

one thousand nine hun

Ca

No objection to

Excellent

(A.G.O. No. 79 March, 1898)

ARMY OF TH

To all wh

Know Ye, That Be

an Ordinance of Congre

who was

September one thou

to serve 3 years is hon

Army of the United

Term of service

The said Benjam

Lynn

and when enlisted was

inches high, Ruddy

and by occupation a

Given under my ha

this 8th day of

one thousand nine hun

Ca

No objection to

Excel

(A.G.O. No. 79 June 1902)

For the Army, since Sept. 19, 1898.
Re-enlisted this day for 3 yrs. in Battery E 4th Regiment Artillery.
Benjamin A. Waitt
Lieutenant.
Washington.

ARMY OF THE UNITED STATES

To all whom it may concern

Know Ye, That Benjamin A. Waitt
a Sergeant of Battery E of the Fourth Regiment of Artillery, who was enlisted on the Ninth day of September one thousand eight hundred and Ninety-Six to serve 5 years is hereby Honorably Discharged from the Army of the United States by reason of Expiration of term of service.

The said Benjamin A. Waitt was born in Lynn in the State of Mass. and when enlisted was 37 7/8 years of age, 5 feet 8 1/2 inches high, Fair complexion, Blue eyes, Brown hair and by occupation a Soldier.

Given under my hand at North Point Md. this 5th day of September, in the year of our Lord one thousand eight hundred and Ninety-nine.

Wm. F. Stewart
Capt. 4th Arty. Commanding Bob

CHARACTER

No objection to his reenlistment is known to exist.

Excellent

Wm. F. Stewart
Capt. 4th Arty. Comdy Battry E

(A.G.O. No. 79 March 1899)

3

LDS LOVE FOR ARMY

Feb. 24, 1929.

Mountain Lion in Arizona—Native of Lynn Ended Active

called by World War

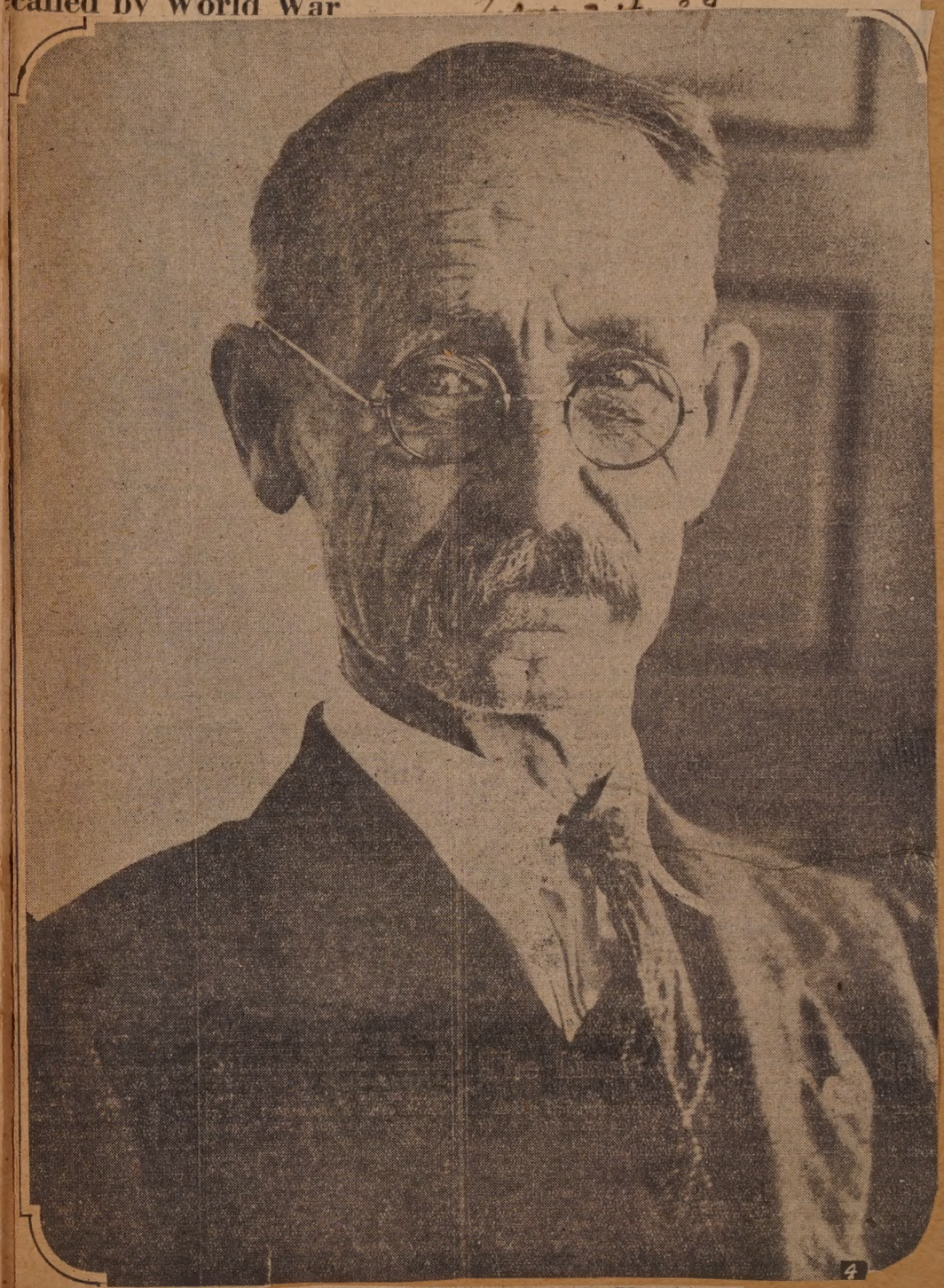

4

Retired Army Man Likes Good Yarn

Benjamin A. Waitt, who spent 30 years of his life in the United States Army, loves his family and home life. He likes to lean back in his chair and spin a good yarn. (1) Mr. Waitt with his daughter, Mrs. Celia Pegg of Acushnet. The picture was taken in 1915. The lamp behind them is one he made. Its base is a shell and the shade is of metal. (2) Indians are shown receiving supplies for their reservation from the Army barracks. (3) Three of Mr. Waitt's honorable discharge certificates. (4) Mr. Waitt as he looks today.

DAHILL SEES EVOLUTION OF CITY'S FIRE FORCE

In 25 Years at Head of Department, Chief Has Been Leader in Adoption of Modern Methods—Call Men and Horses Went Out of Use in 1917—Manual Alarm System Big Advance

Feb 10, 1929.

1

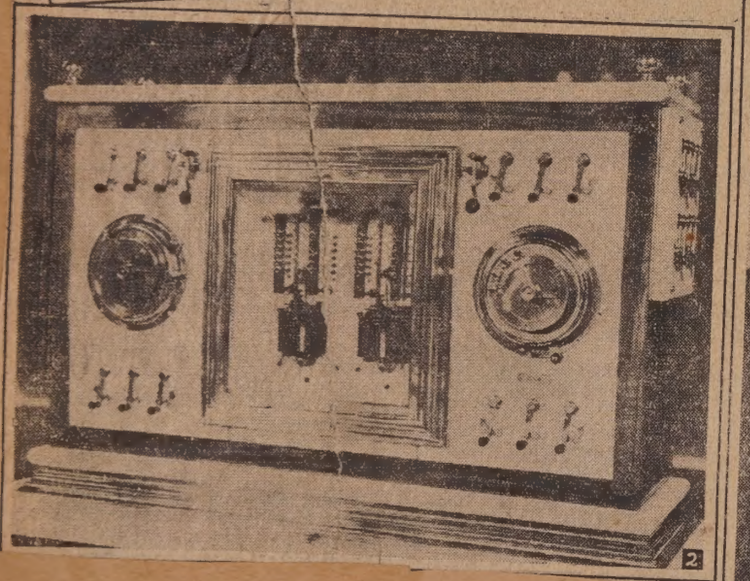

2

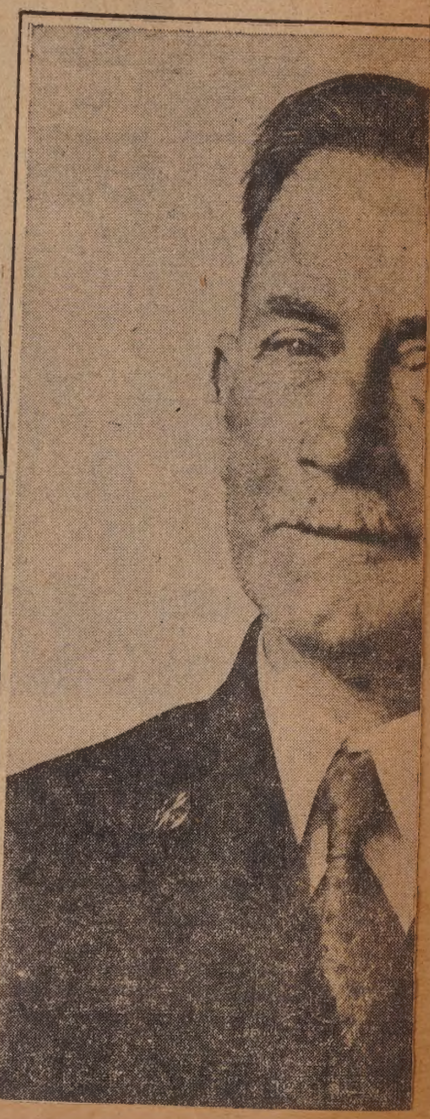

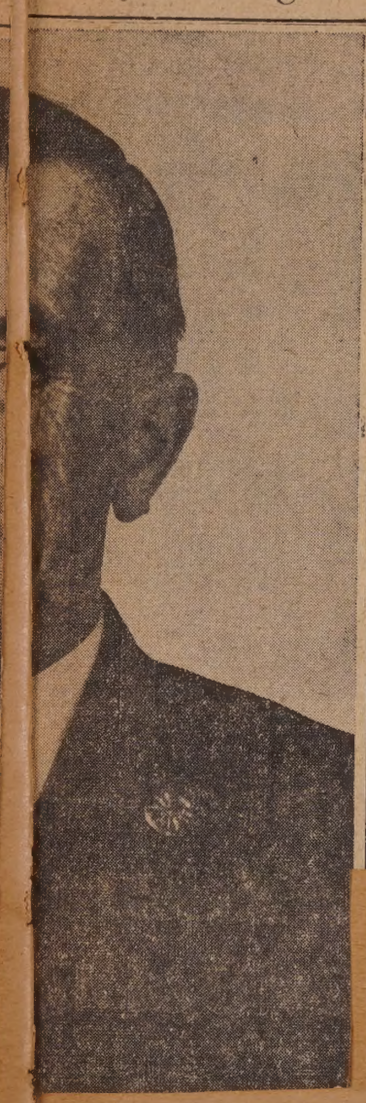

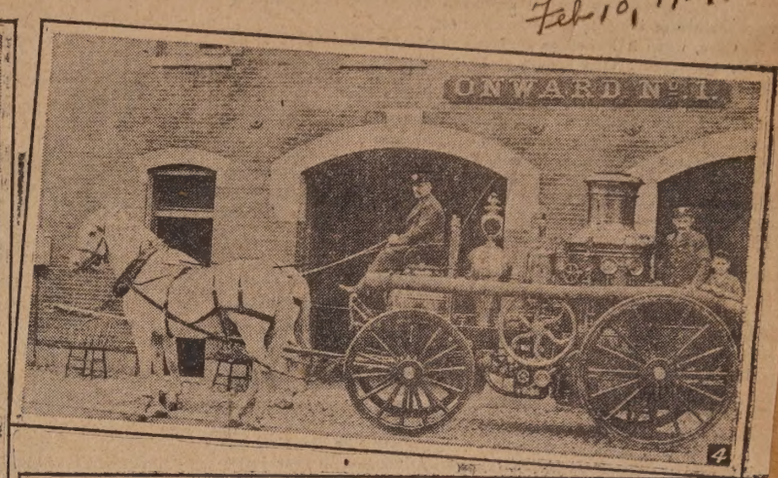

4

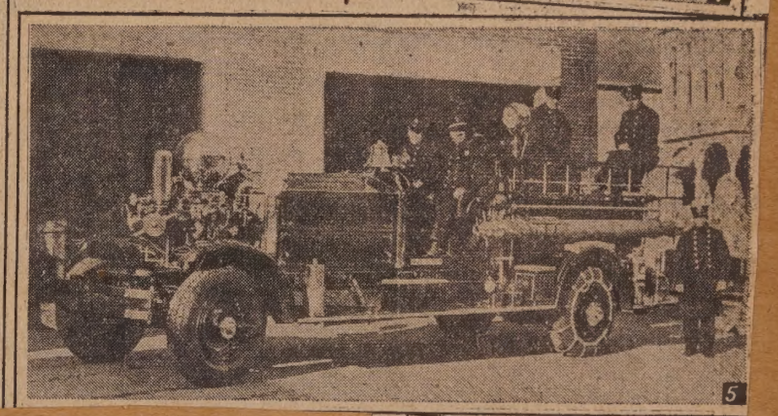

5

8

Firemen's Valor Unchanged with New Devices

The life of New Bedford's firemen between fires is not one of idle waiting and ease. To keep their muscles fit for climbing and jumping from place to place in burning buildings and their nerves ready for hazardous runs, they are given a set of rigorous exercises every morning as in picture No. 1. When they go out on the shiny red trucks they do so at the calls transmitted at the switchboard shown in picture No. 2, which is located in the central fire station on Pleasant street. No. 3 Chief Edward F. Dahill has been at the head of the New Bedford Fire department for 25 years. He worked up to his present position from the ranks. No. 4, the pride and joy of the department was this old pumper in the late 90's. It has been superseded by the modern 1,000 gallon motorized pumper (No. 5). A section of the city's manual fire alarm system is shown in picture No. 6. It was a great improvement over the old automatic system when it was installed about a decade ago. No. 7, the modern hook and ladder truck is made in proportion to modern buildings. Carbon dioxide in small hand tanks (No. 8) has become one of the firemen's latest and most effective implements.

Mar. 17, 1929

PLOTTING THE DEED—The conspirators who exchanged this equippage for the waiting car at the wedding of Mr. and Mrs. Louis Philippe Roy, are shown preparing the surprise. Left to right: Harold Dahill, Edward V. Lahey, Isaac Dawson, George Brownell, and Thomas McDermott, with Sparkie, Mr. Roy's horse, hitched to the carriage provided by A. Westby.

STURDY YOUNGSTER—Richard Emerson Hamilton, son of the Rev. and Mrs. Frank A. Hamilton, Daytona Beach, Fla., is the grandson of Dr. and Mrs. Herbert B. Hamilton, 79 Hillman street. He is in his second year. Mar. 3, 1929

ON THE ACUSHNET—The river, on its way to the sea, flows through woods and meadows along its upper reaches. There are many spots like this along the Acushnet. Mon 24, 1929
—Photo by L. F. Gurney

Mar 15 1929

NEW MINISTER

THE REV. JOHN H. MADDAFORD.

BEGINS CHURCH DUTIES SUNDAY

The Rev. John H. Maddaford, New Pastor of Fairhaven Congregational, Is World War Veteran

PROPOSAL CALLS FOR CHANGES ON HAWTHORN

Mar 16 '29

Looking North on Cottage Street

Arrows indicate ground that would be cut off at Hawthorn and Cottage streets if suggestion to widen Hawthorn is adopted. The barn is on the northeast corner, the hedge at the southeast.

KIN MEET AFTER 40 YEARS

Mar 8 '29

BROTHER AND SISTER UNITED
David C. Ryder and Mrs. Mary Louise Boynton.

COLONEL'S MOTHER AMONG FIRST MOTORISTS

HETTY GREEN RIDING IN HER NEW BRIGHT RED $12,800 AUTOMOBILE

Mar 3 '29

A PICTURE FROM THE MAUVE DECADE

Hetty Green early took up motoring as this reproduction from a newspaper of the day shows. The Chicago Tribune, from whose pages it is taken, wrote under the picture: "Hetty Green has an automobile. It is a bright red 20 horsepower one, and cost $12,800. Mrs. Green may be seen frequently riding up and down the Jersey turnpikes either side of Morristown. Her companion on these trips is either her (son, E. H. R.) Green, president of the Texas Midland railroad, or her chauffeur. Thus far she has not been arrested for (speeding. The automobile) costume worn by Mrs. Green is a modest gown of dark material and a black poke bonnet. Here (are her views on) the sport: 'Some people who do not know me or my fondness for progressive as well as practical things (are surprised at) my advocating what some still choose to call a fad. But since my son purchased a motor I have discovered the practical as well as the pleasant side of automobiling.'"

146

GIFT TO JUNIOR HIGH

mar-8-29

DR. L. Z. NORMANDIN PORTRAIT

Franco-Americans of this city will present the above portrait of Dr. Louis Z. Normandin to the Junior High school, at the North End, which bears the name of the beloved physician.

HELD FAST BY BLACK SEA ICE

mar 3-29

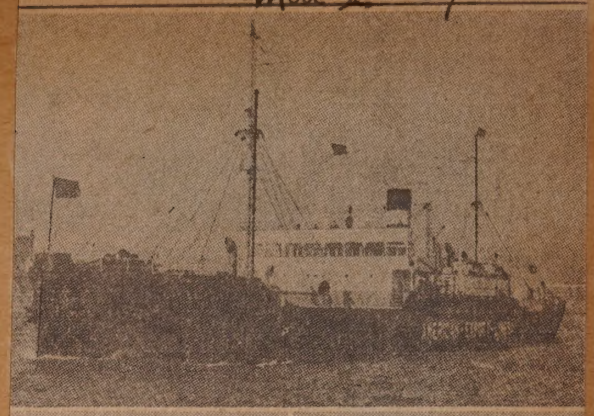

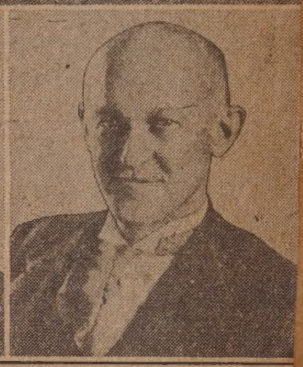

UNABLE TO REACH SHORE

The American Export liner Extavia and her New Bedford passengers, Mr. and Mrs. George A. Hough.

BAIT FOR BAG SNATCHER FAILS

Storm Apparently Keeps Offender Indoors

mar 3. 1929

Left, Traffic Policeman Daniel J. Goldrick and right, Stanley R. Tripp, Fairhaven, who walked the streets of the city last night attired as women in the hope that New Bedford's bag snatcher would grab their bags that they might grab him. Apparently the storm kept him indoors as no reports of his weekly activities reached police. Mr. Tripp has won several costume prizes as a female impersonator. Both men provided considerable entertainment for policemen both at police headquarters and on the beats they traveled. As the picture indicates, their impersonations were perfect.

SERVE DINNER TO STATE LEGISLATORS

Mar 8. 29

Sylvia Ann Howland School Pupils

This group of students at the Sylvia Ann Howland school prepared the dinner which was served to the legislative committee on education yesterday. They are: Front row, left to right, Alice Souza, Georgette Comeau, Irene Dandurand, Jennie Magnant, Rose Dupre, Dorothy Gaudreau and Lillian Howarth. Back row, Cecelia Ferro, Miss Laura Avila, teacher, and Harriet Pacheco.

THE OLD "DR. SEIP" HOUSE

OLD LANDMARK WHICH IS TO BE DEMOLISHED

mar. 9, 1929

FRIENDS AMONG RELICS—All is not history at the Old Dartmouth Historical museum—for instance, the friendship of Captain "Dave" Reynolds, caretaker, and Queequeg, green and yellow dwarf parrot. Captain Reynolds was a whaleman, and Queequeg inhabits a whalebone cage, which, possibly, adds to their feeling for each other.

Mar 17, 1929

EMPLOYES' HEADS—Officers of Cherry and Company Employes association are, left to right, front row: C. W. Morrison, president (insert); Mrs. Helen Enos, treasurer; Louis G. Jean, vice president; Miss Elsie Travers, secretary; back row: N. R. Underdown, director; John T. Humphreys, director; Mrs. Ethel Reed, auditor; Thomas J. Dudley, director; George R. Holt, director. Miss Mary Vieira is another director. Mar 24, 1929

RGOTTEN BRIDGE—While this bridge across the Acushnet seems forgotten now, it was once near the hum of industry—at White's factory in Acushnet. —Photo by L. F. Gurney

Mar 24, 1929

NAMED MANAGER—Arthur A. Cunningham, 12 McMurray court, recently appointed manager of the Walk Over store here, is one of the youngest managers employed by the company in the United States. Mar 17, 1929 —Photo by Pettengill.

Mar 31, 1929

HIS ENTRIES WIN—Edward Sumner Macomber, Providence, formerly of this city, is shown with Zillah of Sarona and Sheik of Rho Arkbar, his Saluki or Arabian gazelle hounds, which won all but one of the prizes in their class at the recent Westminster Kennel club show in New York.

POWER UNHARNESSED—Although the Acushnet seems weak as it passes under the north arch of Weldon's factory, it could, when properly dammed, turn the wheels of this small plant. —Photo by L. F. Gurney.

Mar 24, 1929

mar 10, 1929

HEAD EMPLOYES—Officers of the Steiger-Dudgeon Employes association, left to right, front row: William J. Joyce, president; Eleanor Watson, vice president; Sally Hanson, secretary; Yvonne Bessette, treasurer; Eugene Cleveland, recording secretary; back row: George Faisneau, Francis Lafferty, Katie Foss, and Mary A. McCarthy, directors.

GIRL RESERVES PRESENT FRENCH DANCE

mar. 8-29

In Y. W. C. A. Program

On the International institute homeland entertainment program at the Y. W. C. A. tonight is a French dance to be given by Girl Reserves of the institute. In the front row, left to right, are: Gertrude Sarasin, Loretta Sylvia, Bertha Valliere, Angelica S. Laronda, and Alice Ostiguy; back row, Eleanor Kielbasa, Medora Magnant, Eleanor Rothwell, Florine Bachand and Pauline Hill.

NAMED INSPECTOR

March 17 '29

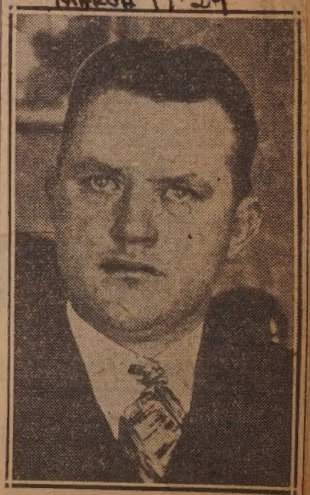

DR. WILLIAM J. O'CONNOR

Dr. O'Connor has been named by the Board of Health to succeed the late Dr. H. B. Hamilton as inspector of milk and provisions.

ON OLD CAPE COD—A fine old tower distinguishes Pilgrim Memorial church in Harwichport.

Mar 31, 1929

NEWCOMERS AT PARK—Japanese silkeys, presented to Buttonwood park by John Gifford, Westport, are welcomed by a golden pheasant.

Mar. 3, 1929

Mar 3, 1929

BILLY AND BETTY BUTLER—Children of Mr. and Mrs. Morgan Butler, and grandchildren of former Senator William M. Butler. —Oki Seizo Photos.

IN FREETOWN HOME—This fireplace, built in 1749, is shown with its original setting reproduced, in the home of William F. Desmond, Middleboro road, Freetown. The house was the birthplace of Marcus Morton, governor in 1828. Photo by J. S. Martin.

Mar. 3, 1929

S GOOD AUDIENCE—Selectman William Tallman, newly elected member of the Fairhaven board, entertains his children. Nathalie, five, and Humphrey, nine, with some of his architectural drawings.

Mar. 17, 1929

NEW LEADERS OF SOUTH BAPTIST CHURCH

Mar. 1. 29

DR. AND MRS. T. J. WINSLADE

The new pastor of South Baptist church, Dr. T. J. Winslade, and Mrs. Winslade. Photograph of Dr. Winslade shows him as he appears in the pulpit. Mrs. Winslade is also a minister.

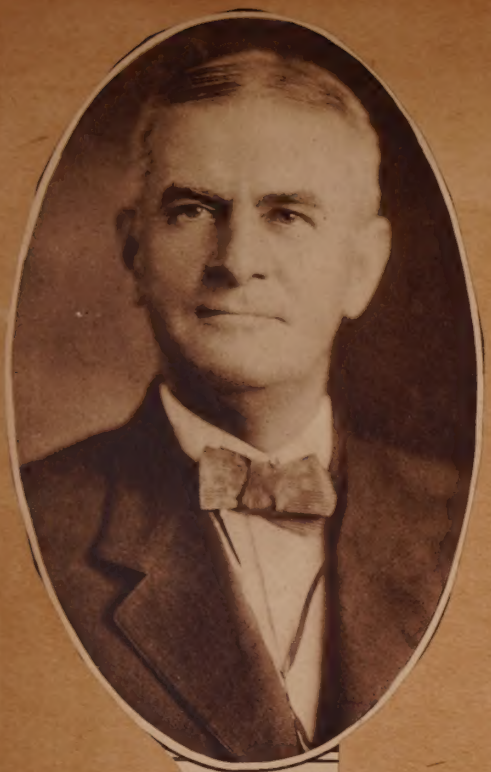

Mar 31, 1929

IN COMMAND—Brigadier General Meriwether L. Walker, summer resident of Marthas Vineyard, is the new commander of the 18th brigade, Fort Rodman. He was formerly governor of the Canal Zone. —Harris & Ewing Photo.

Mar 3, 1929

CARVER'S ONE WAY STREET—These parallel roadways separated by a row of pines, extend for two miles in Carver. The idea was conceived by William Savery, who built the avenue in Civil war times.

Photo by D E. Wright.

MILITARY HONORS PAID AUTO VICTIM

Mar 2-29

At St. Mary's Cemetery

Pall bearers and the R. O. T. C. rifle squad are pictured at the Nicholas Frank White burial services today in St. Mary's cemetery.

BRYANT PICTURE WILL BE PLACED

Mar 3. 29

Portrait Painted 20 Years to Hang in Fairhaven Selectmen's Office

Memorial Tablet for Town Hall Corridor Not Yet Completed

The portrait of the late John H. Bryant for which subscriptions are being collected by a committee of Fairhaven residents will be hung in the selectmen's office at Fairhaven town hall probably today or tomorrow, according to announcement at the office of the board. The picture, which was painted about 20 years ago by Miss Elizabeth T. Delano, has been framed and awaits only transportation to its final place. The sum which the committee hope to raise for its payment is $200.

Action toward obtaining the portrait has been carried on in conjunction with steps to place a bronze tablet memorializing Mr. Bryant in the town hall corridor. Selectman William Tallman, one of those in charge of the plans, said yesterday the tablet's design and inscription were still incomplete.

The Board of Selectmen was appointed at the last town meeting to choose five additional members and arrange for a fitting memorial for Mr. Bryant. The five selected were Thomas A. Tripp, Judge George N. Gardner, Miss Edith Dana, Miss Mary E. Bradford and Louis Bentley.

THE BRYANT PORTRAIT.

BEAUTIFUL HOME ERECTED BESIDE HUT IN CAPE VILLAGE

MARCH 24 1929

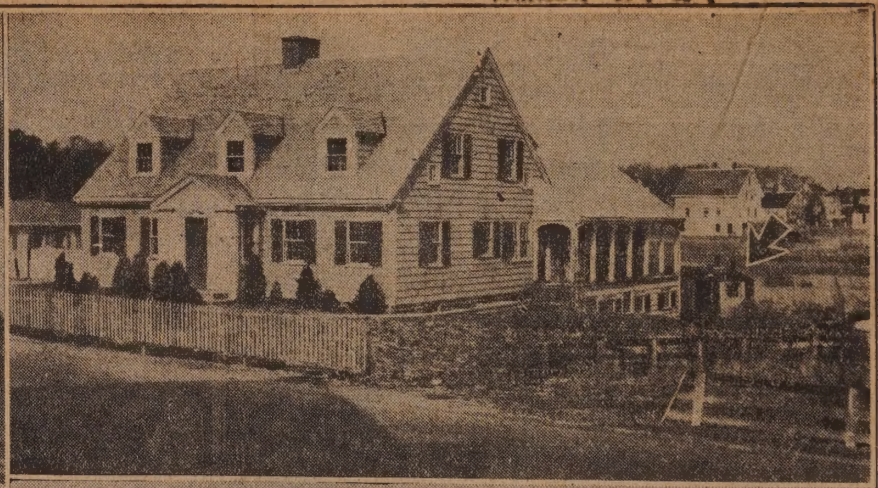

Fisherman and His Shanty

Lazarus Cathcart, whose right to retain his hut on the Dunton property at Lewis bay, Hyannis, has been upheld in court, is shown at the wheel of his fishing boat. The handsome residence of Walter Burrows is shown at the upper right and an arrow points to the shanty of Cathcart at the rear on the water's edge. The lower right picture shows a closer view of the Cathcart hut and his fishing boat.

VINEYARD POTTER REVELS IN COLORS OF SEA

Mar 3. 29

George Frederick Gives Creative Genius Play While Mother at Loom, Responds to Ancestral Urge — Father's Brush Catches Pastel Tones of Island Scenes — Only Makonikey Clay Used

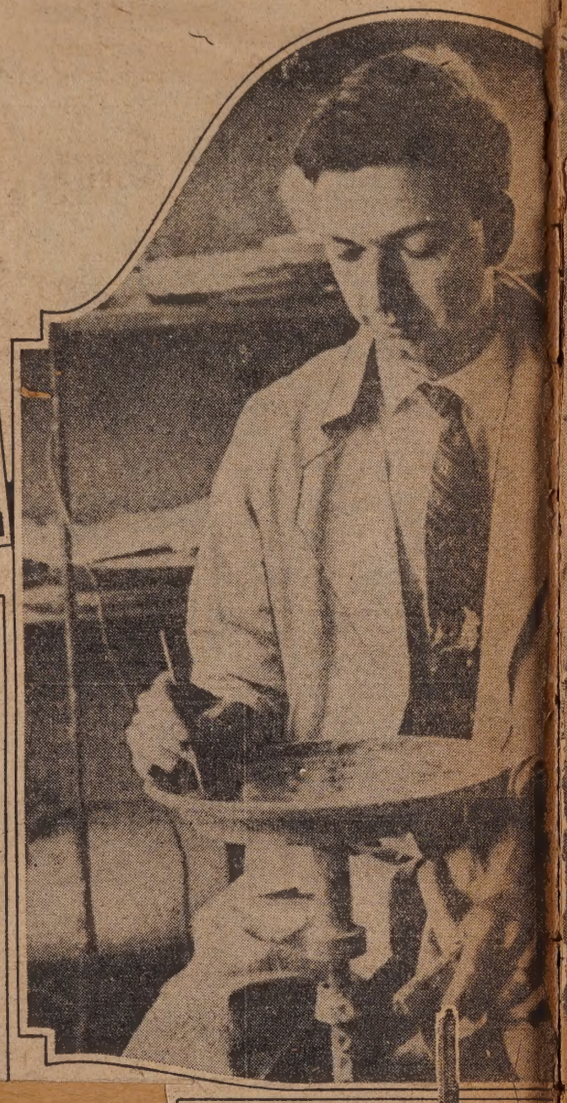

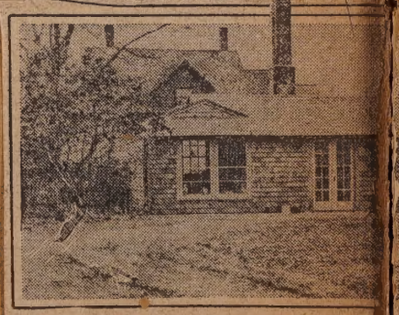

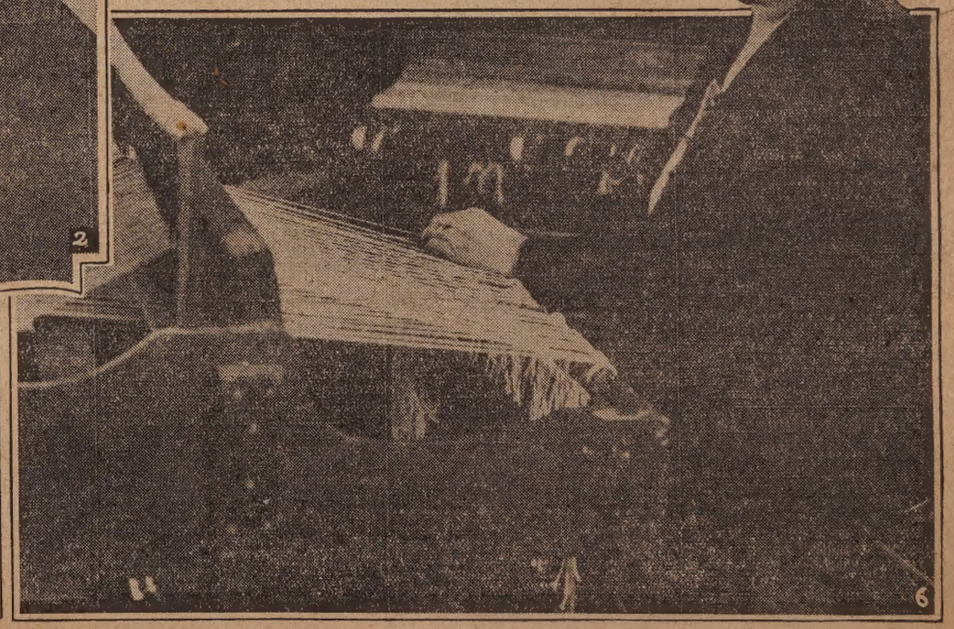

Frederick Studio at Vineyard Haven

(1). George Frederick models bowl on wheel. (2). Sensitive fingers trace design. (3). The gaping mouth of the kiln. (4). Some finished pieces in colorful harmony. (5). Studio has glass doors and long windows. (6). Mrs. F. F. Frederick at her loom.

Styles of Days Gone By

Worn at Business and Professional Woman's Club Gay '90s Party

Mar 24, 1929

MISS RACHEL M. HUDSON.

MISS LENA K. ARDEN.

MISS MARGARET KIRK.

MISS LYDIA M. CHACE
as the mother.

MISS HILDA
McKAY.

MRS. GERTIE E. DEAN.

MISS MARGARET T. C. MURPHY.

MRS. GRACE P. ANTHONY
as the daughter.

MISS EMMA JANOWSKY

MISS FLORENCE M. ELLIS.

MISS GETRUDE JANOWSKY.

159

MISS MARY A. JUDSON as a caller

MISS GERTRUDE L. PERKINS, president of the club.

Mar 10, 1929

HEADS CLUB COMMITTEE—Mrs. Gertie E. Dean is chairman of the publicity committee of the New Bedford Business and Professional Women's club, in charge of its publicity week. —Photo by Bachrach.

MISS VIOLA C. MANSEAU as a caller

MISS ELVIRA WORDELL.

MISS ELLA B. TRIPP.

MRS. IDA M. T. SMITH.

MISS AVIS A. WING.

THE ALPHA CLASS IN 1914—This class of the Second M. E. church, now connected with the Trinity church, has grown from eight to 50 members, and is now known as the Tilden class. Left to right, first row: Gladys Lewis, Marion Alsop, Mabel Stone Allen, Lewis Dutra, Esther Nuzum, Mrs. O. W. L. Nuzum, teacher; second row: the late Sadie McMullen, Elise McMullen Pacheco, and Annie King.

March, 1929

VOCATIONAL SCHOOL BOYS PREPARE TO OCCUPY NEW QUARTERS

MARCH 12 '39

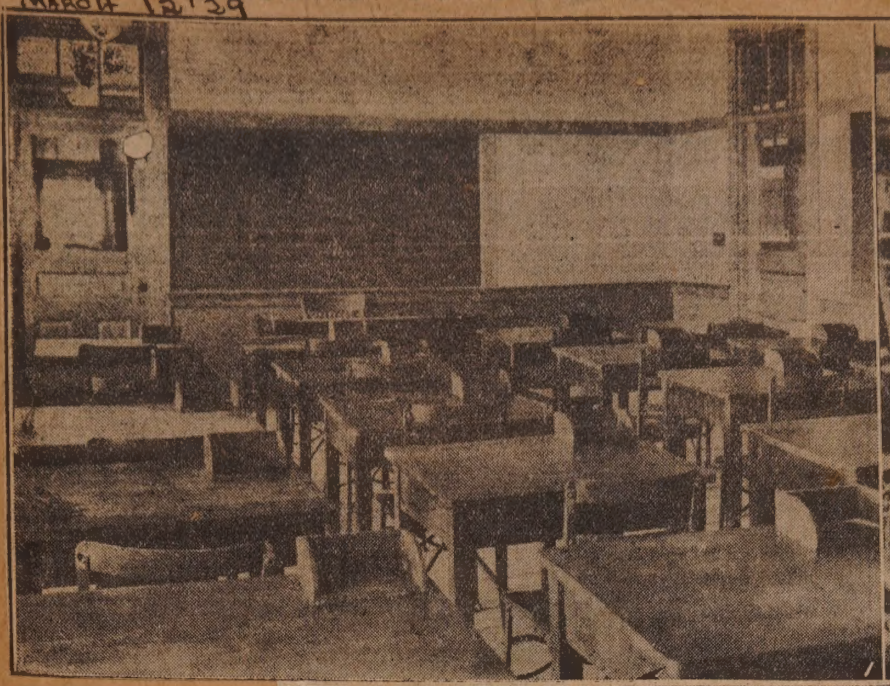

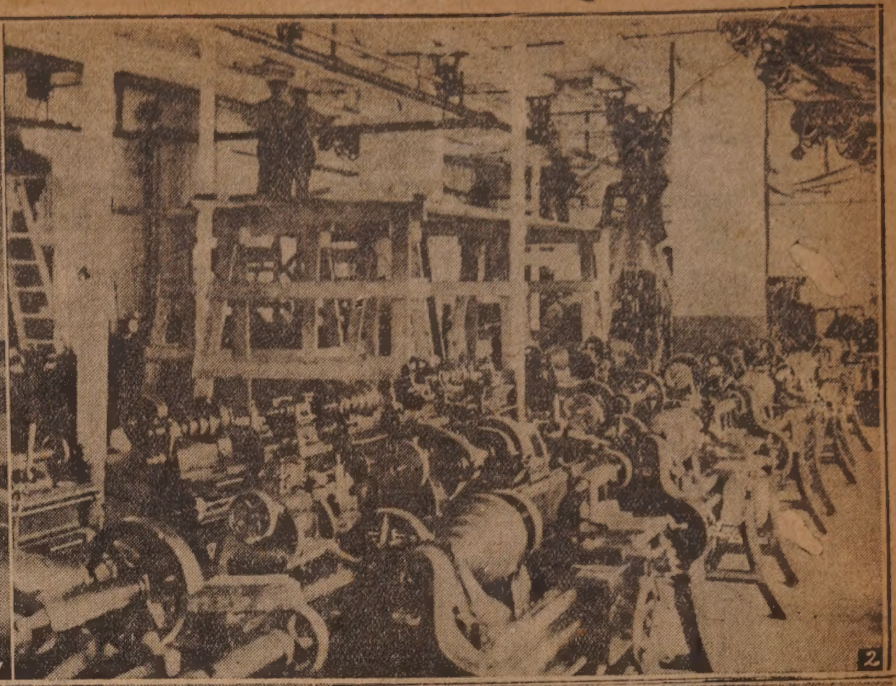

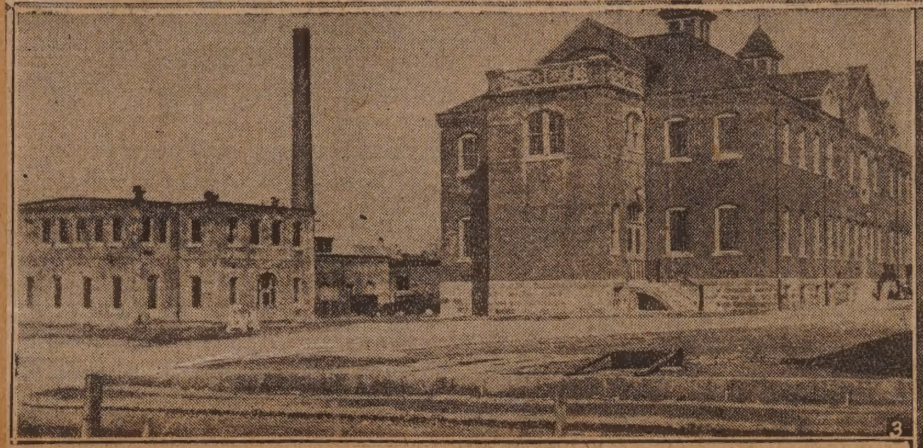

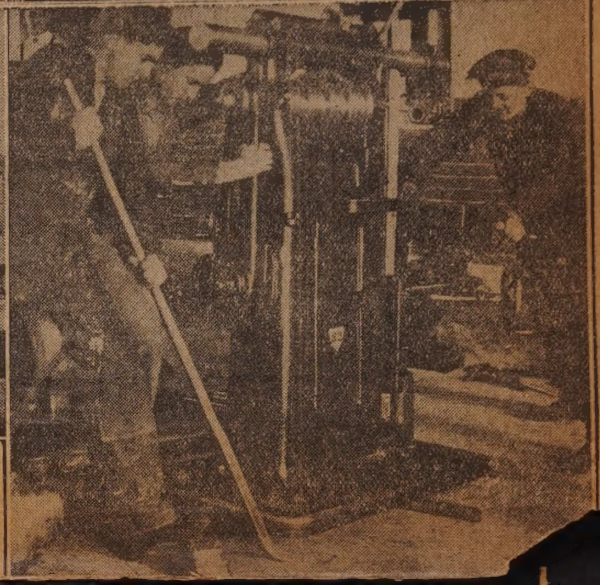

At Remodeled City Yard Property

Upper left, one of the upstairs classrooms in the main classroom building at the new quarters for the boys' department of Vocational school. Upper right, general view of the machine shop. Lower left, main classroom building of the Vocational school as it looks from the outside. The power house is shown at the back. Lower right, Clarence Sullivan, John Draper, and Stanislas Yozefek, Vocational school students, putting [illegible] chine shop.

HOOVER'S SPIRITUAL MENTOR

MINISTER AT PRESIDENT'S MEETING HOUSE

Professor Augustus Taber Murray, who has many New Bedford connections is now in Washington as resident minister of the Friends Meeting House, 13th and Irving street, where President Hoover worships. Mr. Murray obtained a leave of absence from his position as professor of classical literature at Leland Stanford university to come to Washington at the request of the President. Professor Murray spent much of his boyhood in New Bedford residing with his grandfather, William C. Taber. His mother was Ruth Murray, a Quaker minister of this city. His father was Robert L. Murray. Professor Murray married Miss Nella H. Gifford, daughter of the late Frederick S. Gifford of this city.

WIFE OF HOOVER'S MINISTER

MRS. AUGUSTUS T. MURRAY.

Mrs. Nella Gifford Murray, wife of the resident minister of the Friends' Meeting house in Washington, at which President Hoover worships, has many relatives in this city. Born here, she is the daughter of the late Frederick S. Gifford. George Howland Jr., who was mayor of New Bedford in 1856 and 1857, was a great uncle of Mrs. Murray.

DRESSED FOR LENGTHY JAUNT

MR. AND MRS. WILLIAM A. CLOUGH

Mr. and Mrs. William A. Clough Leave Wednesday on 10,000 Mile Tramp

Will Swing South and West to Coast, Returning via Yellowstone

WILL TOUR U. S. IN HIKING TRIP

158

WOMAN MILL STATISTICIAN HERE
MARCH 10'29

MISS ETHEL FERRIS ALMADA

WOMAN HOLDS UNIQUE POST IN NEW BEDFORD FINE GOODS MILL

Starting as Spinning Room Cleaner at City 35 Years Ago, Miss E. F. Almada Has Risen to Statistician at Gosnold Mill--Specializes on Cost Work

Probably there is no one else quite like her.

HOW STONE FELL ON WALK
MARCH 29'29

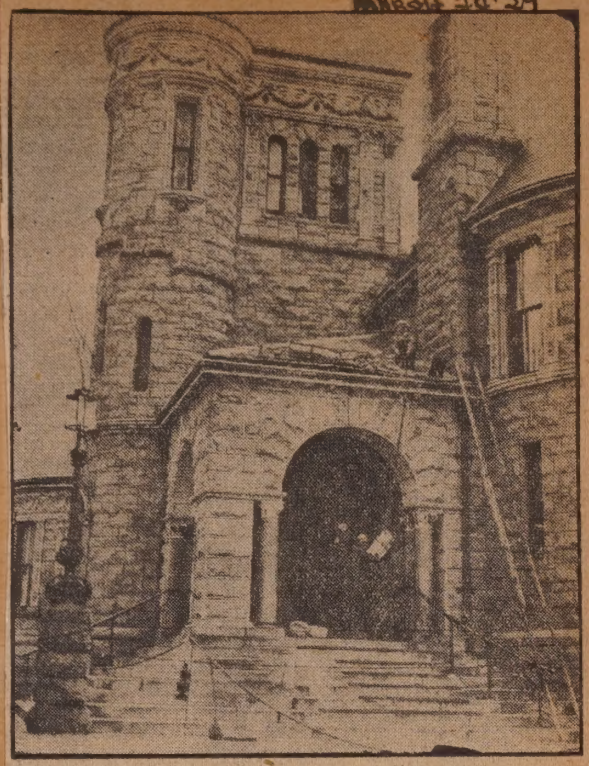

DEBRIS IS CLEARED AWAY

Workmen clearing debris from steps, sidewalk, and entrance roof of Millicent library.

CAPE DAIRY BARN WILL SHELTER 52 COWS
MARCH 31'29

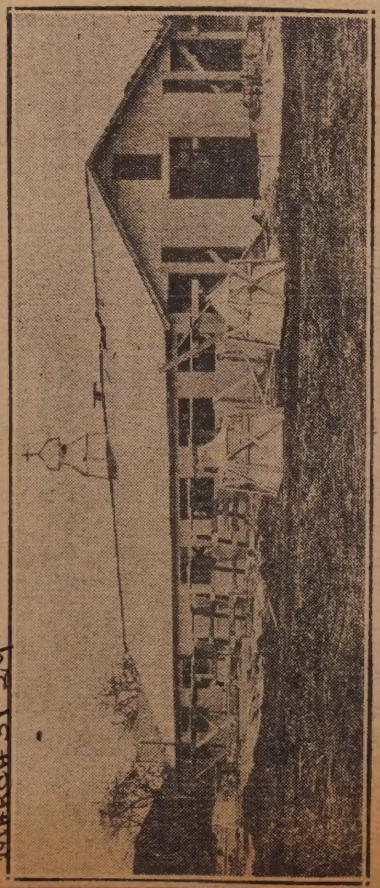

On Farm in Falmouth

Wholesale milk business is to be conducted on a large scale at the John F. Randall farm, Hatchville road, Falmouth, which was recently purchased by Frederick W. Leatherbee. Mr. Randall will remain to supervise the construction of new dairy buildings to be erected at the farm. The above picture shows one of the barns, of 52 cow capacity, already under construction. Mr. Leatherbee will have four new dairy buildings on the farm and his equipment will be of the latest design. Work is being rushed to complete the buildings this summer. The new dairy buildings are close by the Brae Burn farm owned by Robert W. Leatherbee, a brother of Mr. Leatherbee. The two farms will not be used for Robert Leatherbee confines his dairy chiefly to local distribution.

NAMED TO NEW POST

MARCH 24 '29

DR. ROY B. GUILD.

VINEYARD HAS NEW BUILDING

MARCH 31 '29

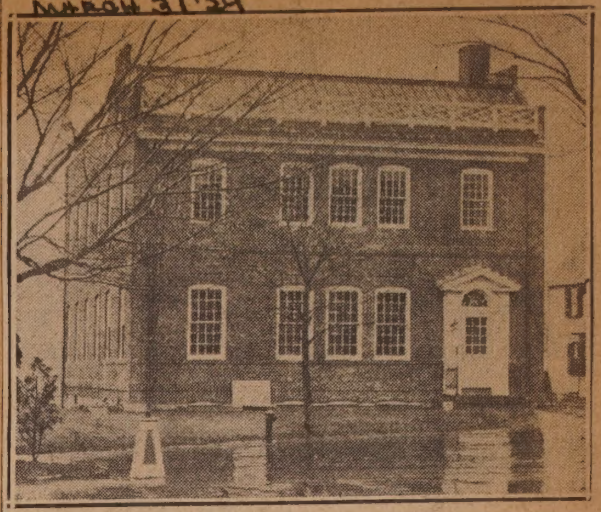

TELEPHONE EXCHANGE AT VINEYARD HAVEN

Beauty and efficiency combined with colonial architecture mark the new Vineyard Haven telephone exchange building which is rapidly being brought to completion for service. This picture was taken from Main street. The exchange when completed will serve Oak Bluffs, West Tisbury, Chilmark and Gay Head.

THEY HELP TELL PUBLIC ABOUT Y. W. C. A. FUND CAMPAIGN

MARCH 19 '29

Publicity Committee Members

Success of the Y. W. C. A. campaign depends largely upon volunteer workers. Among them are these members of the publicity committee, with Mrs. W. H. Underdown as chairman. In this picture are, seated, Mrs. C. F. Spooner, Mrs. Underdown, and Mrs. A. P. Wilbur. Standing, Mrs. George N. Gardiner and Miss Dorothy Abbe.

SHIP INDICATES CAMPAIGN'S PROGRESS

On Display at Y. W. C. A.

An attractive ship serves as indicator at the Y. W. C. A., showing the workers and the public the progress made in a campaign for $35,000 which began last Thursday. The ship, now held by Miss Elsie Terhune and Mrs. Albert W. Holmes Jr., has been placed above the mantel in the reception room. The goals are printed above the portholes, which are illuminated by electric bulbs.

R. O. T. C. MAJOR

JOHN MARTIN COOPER.

Cooper, a member of the New Bedford High school class of January, 1930, has been promoted to major in the R. O. T. C. He is 18 and the son of Mr. and Mrs. Herbert Cooper, 47 Borden street.

RESIGNS Y. POST

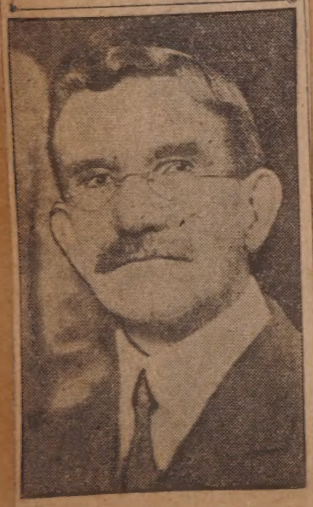

MARK RITCHIE.

RITCHIE GOING TO PROVIDENCE

Executive Secretary of Y. M. C. A. Here for Nine Years Resigns.

Accepts Superintendency of Organization's Building in Rhode Island City

Announcement that Mark Ritchie, executive secretary of the New Bedford Y. M. C. A. for the last nine years, has accepted a post as building superintendent of the Providence Y. M. C. A. was made last night at a meeting of the Y. M. C. A. board of directors. Mr. Ritchie's resignation was accepted with regret.

Expects to Start May 1.

CARRIER TO RETIRE

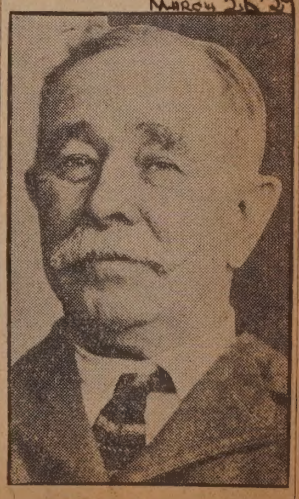

WILLIAM S. BACKUS.

Mr. Backus, who has been a carrier out of the New Bedford post office for 47 years, will retire April 13. He is the city's oldest carrier in point of service.

WHERE STYLE IS UPPERMOST AND PRICES LOW

MARCH 22 '29

New Marlen Shop of W. T. Grant Company

MARLEN SHOP TO BE OPENED

Style in Wearing Apparel Rules in W. T. Grant New Department

Mrs. Bertha Grimshaw Heads Group of Trained Saleswomen

The Marlen shop, a new department in the W. T. Grant company's store, 862 Purchase street, will be opened to the public Saturday with a complete line of wearing apparel for children, young girls and women.

According to L. M. MacKinnon, manager, the new department is another step forward in the company's policy to offer wearing apparel at thrift prices. The department will be in charge of Mrs. Bertha Grimshaw, Kempton street, who has been with the company for more than three years. She has directed the millinery department.

Sales Women Trained.

HOW CAPE TRAIN CRASHED INTO AUTO

MARCH 30 '29

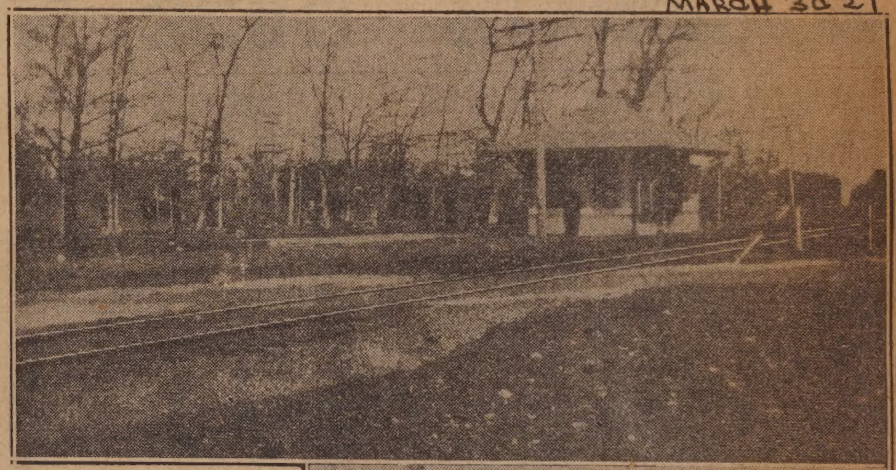

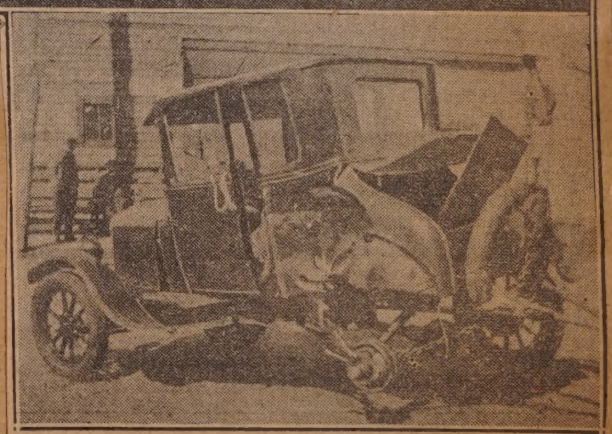

WRECK AND SCENE OF YESTERDAY'S ACCIDENT

The Gray Gables crossing at Buzzards Bay and the coupe in which two New Bedford men were riding yesterday morning when a Woods Hole to Boston train hit it. The men who escaped with minor injuries were James J. Davies and Albert Whittaker.

DIES IN GARAGE

Mar 31 29

WILLIAM M. REDFERN.

MOTOR FUMES PROVE FATAL

William M. Redfern Found Dead in Garage at North Dartmouth

ELP MAKE NEW BEDFORD'S FAME NATIONWIDE

MARCH 24 '29

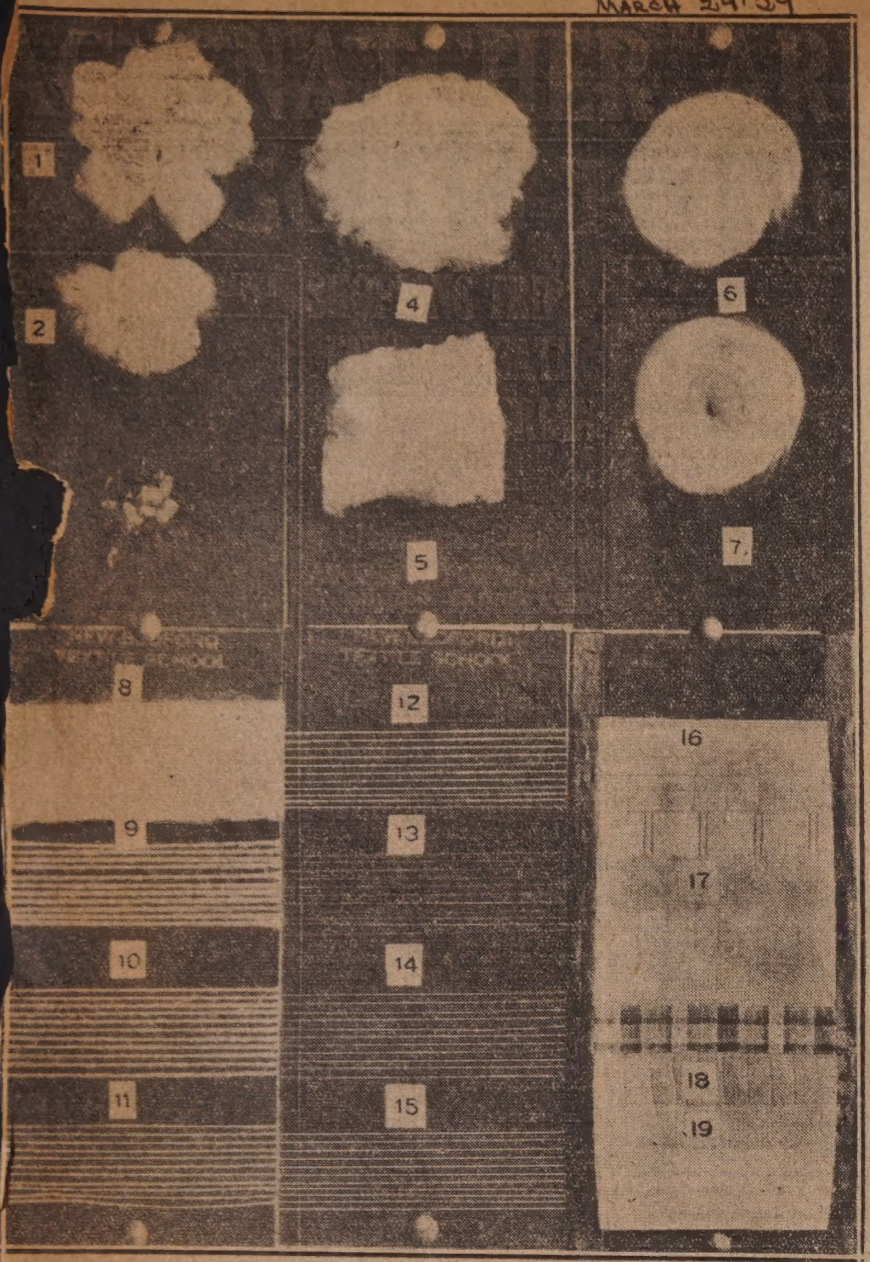

Cotton Processes Shown on Cards

MARCH 21 '29

SAILS FOR JAPAN

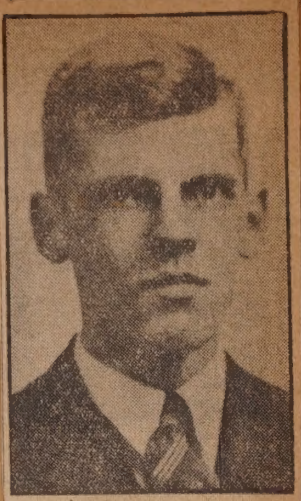

Neil E. Rawlinson Appointed English Instructor in Government School

Neil E. Rawlinson, 39 Locust street, class of 1923, New Bedford High school, and Harvard, 1927, has been appointed an instructor in English at a government school in Wakayama, Japan. He will sail from San Francisco on Friday to assume his duties there.

He is the son of Joseph C. Rawlinson, formerly of this city, who now resides in Burlingame, Cal., with a brother of Neil. He spent the last few days before sailing with them. Mrs. Rawlinson died several years ago in this city.

During the period that he attended school in this city, he made his home with Mr. and Mrs. Samuel Holt, 39 Locust street. He expects to be gone two years.

ATES 88TH BIRTHDAY

MRS. CORNELIA R. HOWLAND June 13 1930

Mrs. Howland, a lifelong resident of South Dartmouth, observed her 88th birthday Thursday. Members of the family, including grandchildren and great grandchildren, gathered at her home on Bakerville road for a party in her honor Thursday night. She has three daughters, Mrs. E. B. Mosher, Russells Mills; Mrs. Frank Cornell, Tucker road; and Mrs. H. B. King, Bakerville road, and a son, Rodolphus W. Howland. There are nine grandchildren and three great grandchildren. Mrs. Howland is still well and active for her age, attending to a number of household tasks each day in her home.

PROPOSED DOYLE SQUARE MEMORIAL

MARCH 23'29

Suggested by Councilman Almond

This sketch plan of the proposed memorial to Andrew P. Doyle which it is hoped to erect on the Triangle at Pleasant, Grinnell and County streets, has been prepared for Councilman John Almond, sponsor of the plan, by representatives of the Gorham company, Providence. The base of the proposed memorial would be granite with a bronze table bearing a bas relief of the late representative. The memorial as suggested will cost approximately $2,500. The Park Board has as yet given no definite assurance that it will name the triangle Doyle Memorial, but the Board is expected to take action on the matter soon.

Katherine Lee Bates, Author, Will Be Buried at Falmouth

MARCH 29'29

Funeral Rites Tomorrow at Wellesley, Where She Taught Many Years

DEATH TAKES NATIVE OF CAPE AT AGE OF 69

Professor Made Famous by Her Hymn, America the Beautiful

KATHERINE LEE BATES AND HER COLLIE.

LIBRARY IS BENEFICIARY

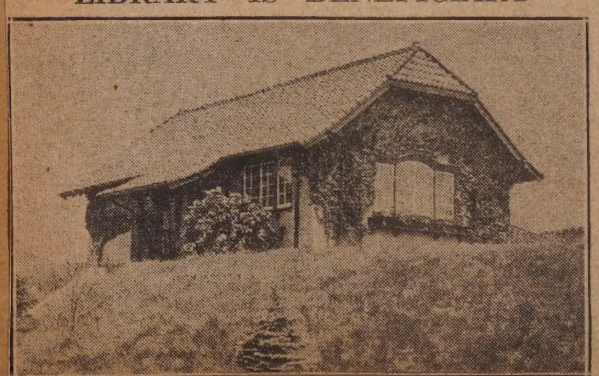

APRIL 15'29

TRURO INSTITUTION GETS BEQUEST

The Cobb Memorial library, Truro, has been named in the will of Elisha Cobb, Truro and Boston, to receive the income from a $10,000 trust fund. The structure has a stucco finish and is attractively furnished.

NORTH FAIRHAVEN MAN PAINTS MARINE AND NATURE SCENES

March 31'29

Mr. and Mrs. Pratt and Their Parrot

Mrs. John R. Pratt and Polly (upper left) are the very best of friends. Polly has a large and varied vocabulary and, though she is a bit garrulous, she is never tiresome, her mistress thinks. The two carry on long conversations while Mr. Pratt (upper right) paints or reads. He is shown here with one of his oil paintings which hang in the living room of his North Fairhaven home. The marine painting (lower right) is Mr. Pratt's latest work. He says it still requires a few finishing touches before he will have it framed.

THREE WILL JUDGE CITY'S SPELLING BEE

MARCH 31 '29

—Photo by Bachrach

MRS. WINSPER TO PRONOUNCE

Left to right, above, judges for the New Bedford city championship spelling bee, Principal Frederic S. Armstrong, Dartmouth High school; Superintendent James F. Peebles, Bourne; Principal George C. Dickey, Fairhaven High school. Below, Mrs. Francis S. Winsper, pronouncer for the bee.

WAS THE DRIVER KILLED? NO

APRIL 14 '29

HE SMILES TO PROVE HE IS UNHURT.

Joseph Andrade considers himself so lucky in escaping unscratched when his truck turned over and was demolished on the Old Fall River road yesterday that he can smile in spite of the experience.

LITTLE INDIAN CHURCH SURVIVES CENTURIES

Mashpee Edifice, Built in 1670, Rededicated in 1923, Keeps Alive Spirit of Sturdy Race

MARCH 31 '29

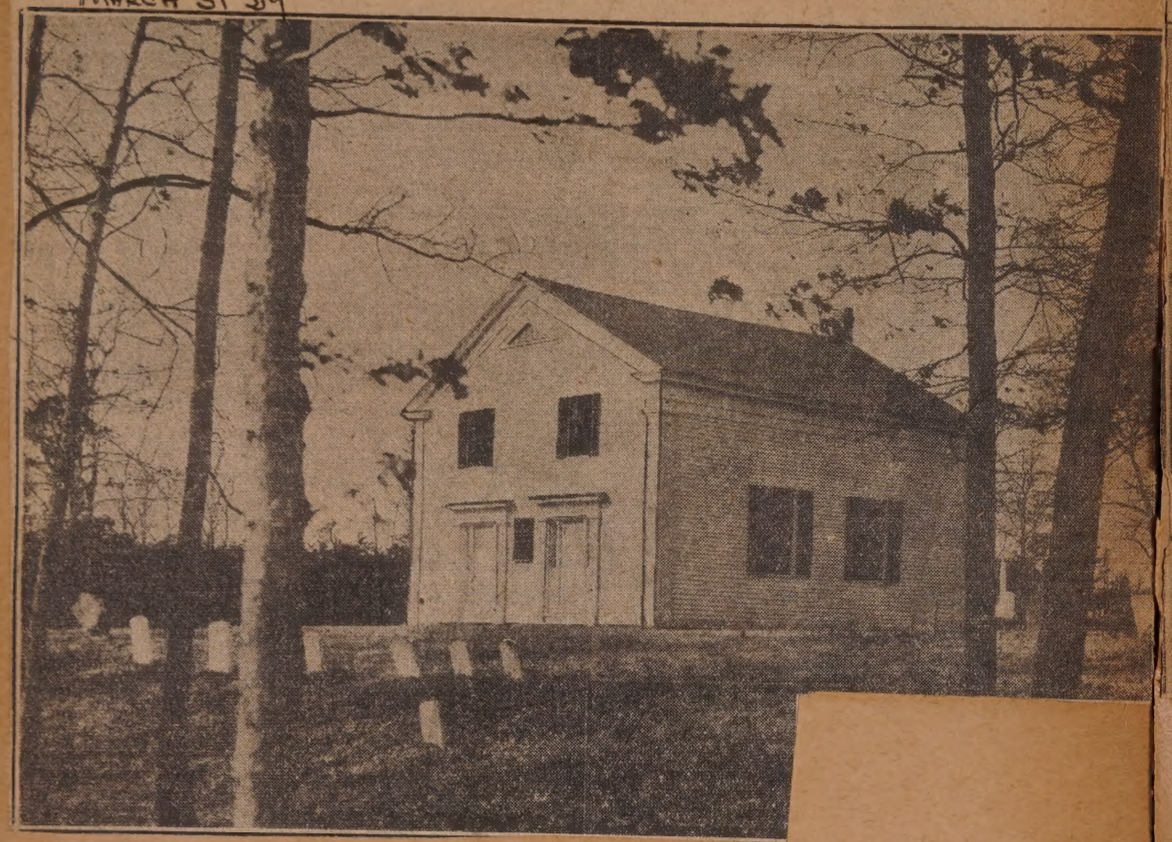

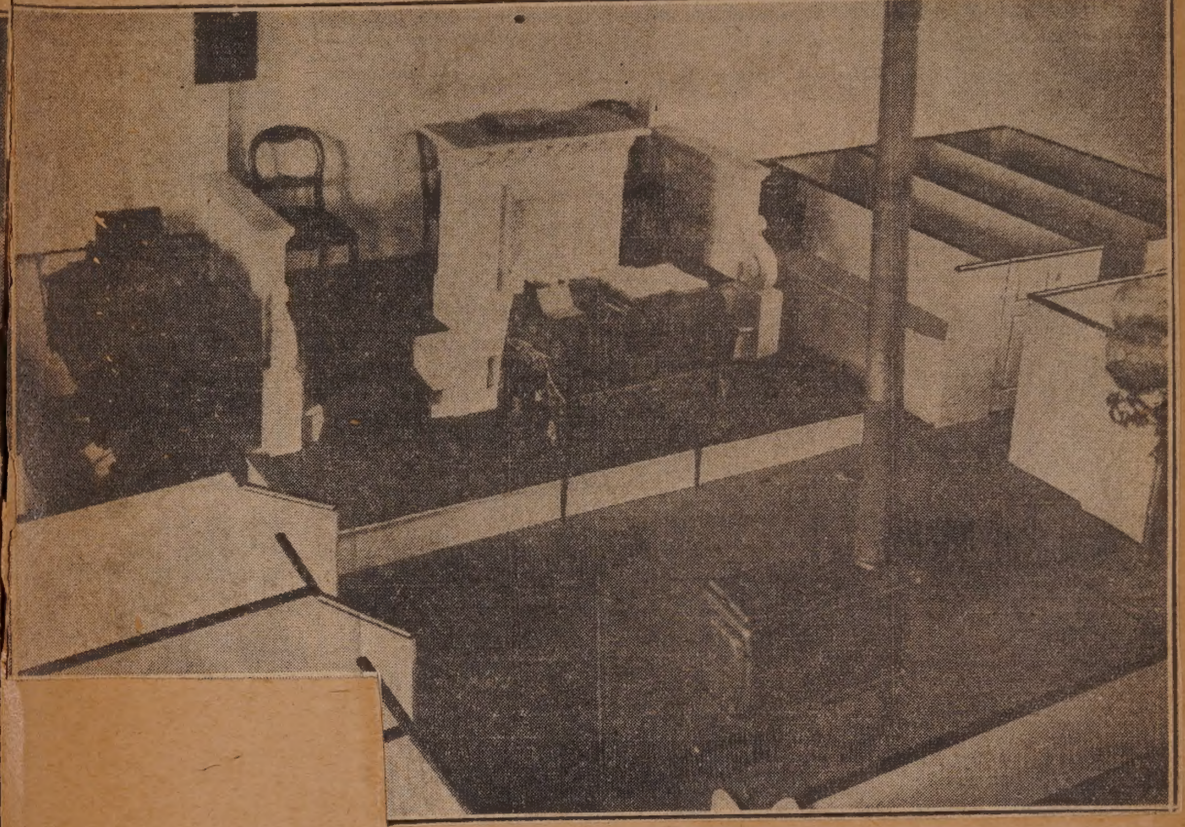

Doors Are Always Open

PAINTING ADORNS ALTAR

GIFT TO ST. CASIMIR'S CHURCH.

Parishioners at St. Casimir's church noticed a new decoration at the altar when they attended mass this morning. A beautiful oil painting of St. Theresa, presented to the church by the Rev. Albert J. Folta, pastor, was hung above the altar yesterday afternoon to permanently grace the church. The painting is on canvas and in its frame measures 40x70 inches. It was painted expressly for Father Folta by Maurice Berkowski, North End Polish photographer and artist. The accompanying photograph is a reproduction of the painting.

APRIL 14 '29

Youth's Calm Irritates Police, Who Feel Sure He's Bag Thief

MARCH 25'29

HELD AS BAG SNATCHER

Howard W. Hopwood, 17, of Fairhaven who, police assert, is the much hunted Saturday night bag thief.

HIS MENACE GONE

APRIL 2'29

HOWARD W. HOPWOOD.

IN TROUBLE AGAIN

APRIL 2'29

ANDREW MUNDS.

YOUNG HOPWOOD WAIVES INQUIRY ON NINE COUNTS

Indeterminate Sentence to Concord Meets Police Approval

PURSE ROBBERIES ARE CLEARED UP

One Charge Is Filed by Judge Milliken in Closing Case

BELGIAN LEADER AT CITY HALL

APRIL 3'29

CAPTAIN PREVOST SALUTES

Bandmaster of Royal Belgian Guard at city hall reception here yesterday.

COLLEGE SENIOR ENGAGED

APRIL 1'29

MISS RUTH F. HUNT

Mr. and Mrs. Clifford E. Hunt, 13 Arch street, announce the engagement of their daughter, Miss Ruth Frances Hunt, to Philip Ordway Weston of Schenectady, N. Y. Miss Hunt is a senior at Skidmore college, Saratoga Springs, N. Y. Mr. Weston is a graduate of Northeastern university and a member of Alpha Kappa Sigma fraternity. He has just returned from three years in business in Chile. He is now connected with the International General Electric company, Schenectady. He is the son of Mrs. John Downey, South Weymouth.

CONSIDERS NEW OFFERS

APRIL 5'29

WILLIAM G. RAMSDEN

Who has resigned as principal of Friends academy and has offers from other schools under consideration.

COLONIAL NAVIGATION COMPANY SHED

APRIL 4'29

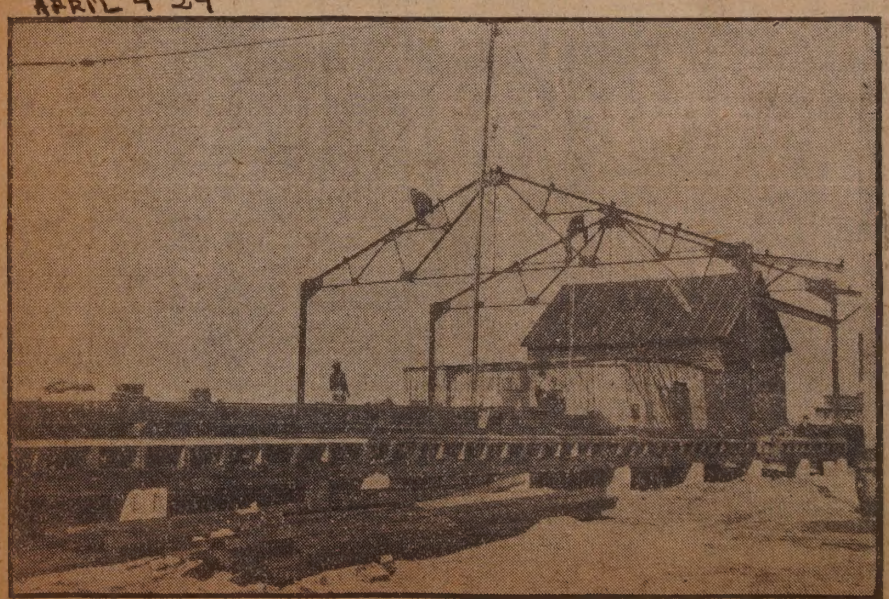

Steel workers erecting framework of new structure on Merrill's wharf.

APRIL 13'29

THE REV. ALBERT W. JACKSON.

NEW PASTOR TO PREACH SUNDAY

The Rev. Albert W. Jackson Comes to Pleasant Street from Provincetown

Australian Will Continue His Studies for Degrees at Boston University

GRANGE IS BLESSING TO MEN WITH

Groups, Not Limited to Rural Members, Afford Opportunity for Pleasure, Companionship

APRIL 7'29

FAMILIES

and Education

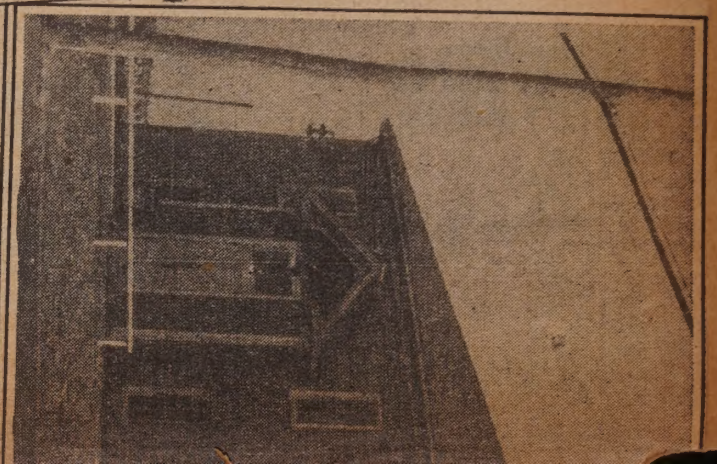

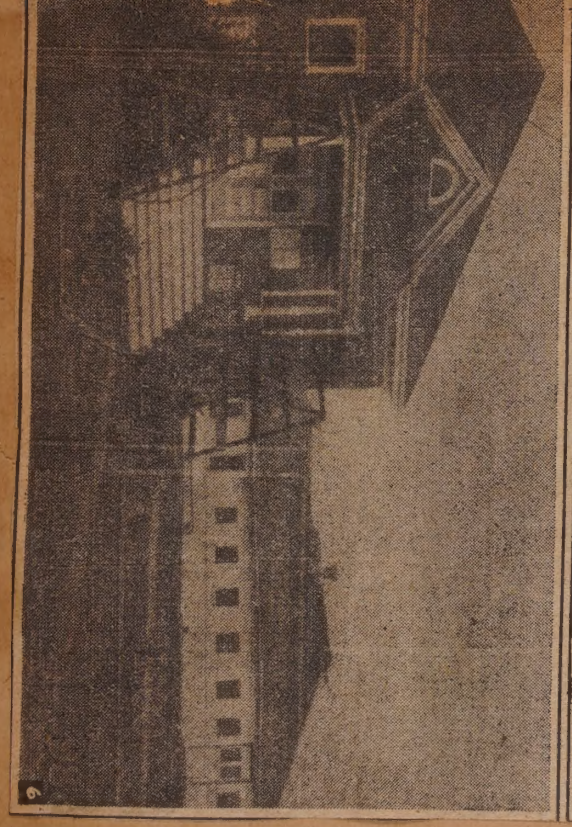

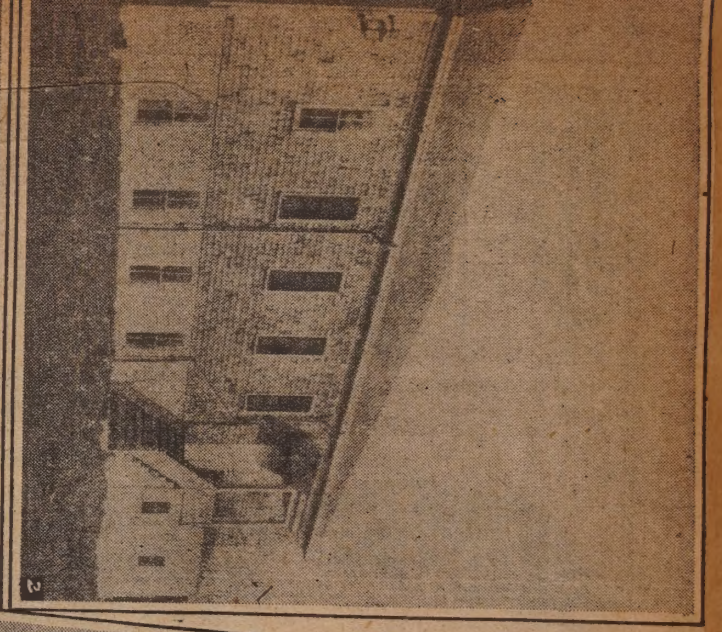

Grangers Progressive in This Region

The appeal of the grange to city as well as rural residents is suggested by the group of pictures above. (1) George S. Metcalf, master of New Bedford grange, third largest in the state. (2) View of Watuppa hall at Westport. (3) Raymond T. Babbitt, genial master of Sippican Pomona. (4) An instance of the ritualistic beauty of the grange. The picture was taken when New Bedford grange worked the Pomona degree in November, 1927, which will be repeated May 18 at Eastern Star temple, the meeting place here. (5) Charles A. Besse, master of Old Colony South Pomona, which includes the New Bedford branch. (6) The new grange hall at Acushnet.

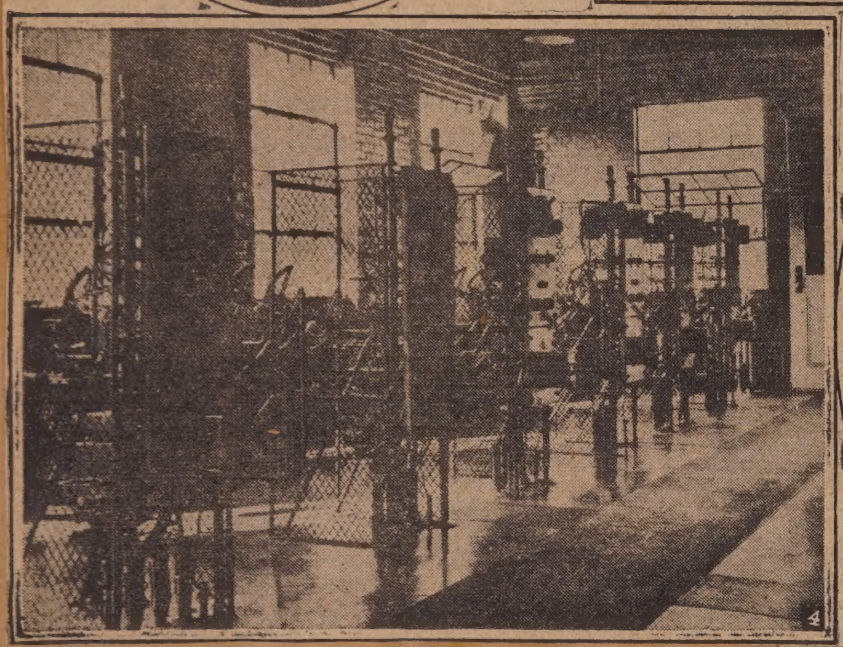

TAUNTON POWER PLANT

City Utility Not Only Works Efficiently,

AMAZES POLITICIANS

But Also Produces Large Profits

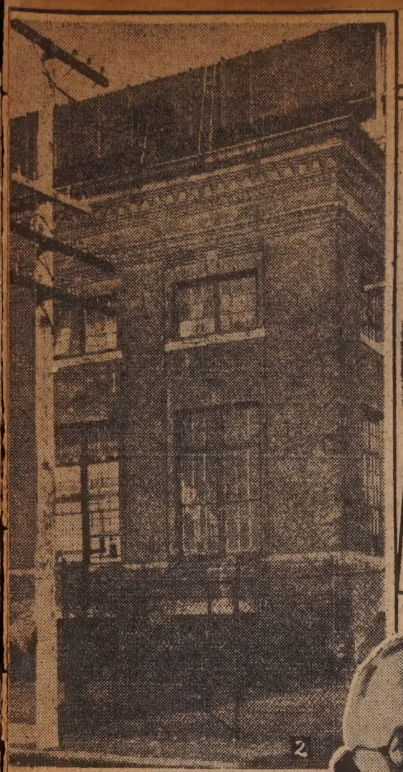

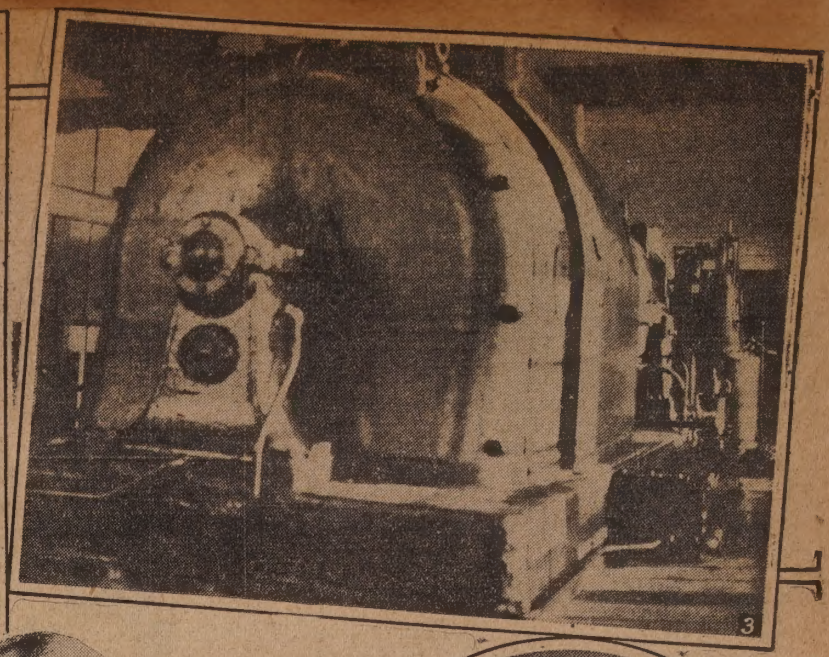

Wheels and Those Who Make Them Turn

Glimpses of the personalities and equipment of Taunton's municipal power system are shown in the pictures above.

(1) George F. Seibel, manager of the plant who was appointed after a lifetime of service in electric construction, and supervised erection of the $2,000,000 system.

(2) A front view of the main power house.

(3) The modern 5,000 kilowatt turbine from which the bulk of the city's power comes.

(4) A bank of automatic feeders. These control the output of current, increasing and decreasing it in response to demand.

The remaining photographs are of the three commissioners under whose regime the system turned a disheartening series of deficits into a steady flow of profit.

(5) Willard A. Ormsbee, treasurer of Taunton Pearl works.

(6) Richard Wastcoat, treasurer of Paragon Gear works.

(7) The chairman, James P. Callahan, president and treasurer of C. A. Hack and Son, Inc.

APRIL 14 '29

FAREWELL PLANNED

MRS. ANDERSON.

April 6 '29

THE REV. R. WALTER ANDERSON

The Rev. R. Walter Anderson and Mrs. Anderson to Be Honor Guests

HERE THEY ARE — 29 SMILING SPELLERS FOR STANDARD BEE FRIDAY

April 17 '29

Will Match Skill at State Armory

Ready to match spelling skill at the state armory at 2 Friday afternoon, Patriots day, these are the champion grammar school spellers of 29 southeastern Massachusetts communities. Winner and runnerup will go to Washington about May 20 as guests of The Standard, the former to compete in a national bee. The public is cordially invited to attend the contest at the armory. (1) Beatrice Dionne, Carver. (2) Gordon White, Orleans. (3) Ruth Anderson, Berkley. (4) Michael Procyk, Acushnet. (5) Blanche Gauthier, New Bedford. (6) Alexander Papp Jr., Falmouth. (7) Alma Nye, Middleboro. (8) Sarah Schuster, Sandwich. (9) Dorothy Vickers, Dighton. (10) Mary Souza, Barnstable. (11) Beryl Hardacker, Harwich. (12) Amelia Frates, Dartmouth. (13) Mabel Gifford, Rochester. (14) Albert Williams, Lakeville. (15) Carolyn Bassett, Chatham. (16) Gladys Benson, Marthas Vineyard. (17) Viola Witikainen, Yarmouth. (18) Louise Coggeshall, Brewster. (19) Ruth Colbeth, Bourne. (20) Annie Baptiste, Wareham. (21) Norman Fournier, Fairhaven. (22) Wendell Eldridge, Dennis. (23) Mary E. Mullins, Freetown. (24) Elizabeth L. Clark, Eastham. (25) Ragnhild Matland, Nantucket. (26) Bernice Wood, Westport. (27) Earl G. Hudson, Marion. (28) Florence Pocknett, Mashpee. (29) Pauline E. Perry, Mattapoisett.

April 17 '29

GAY HEAD HAS NEW TOWN HALL

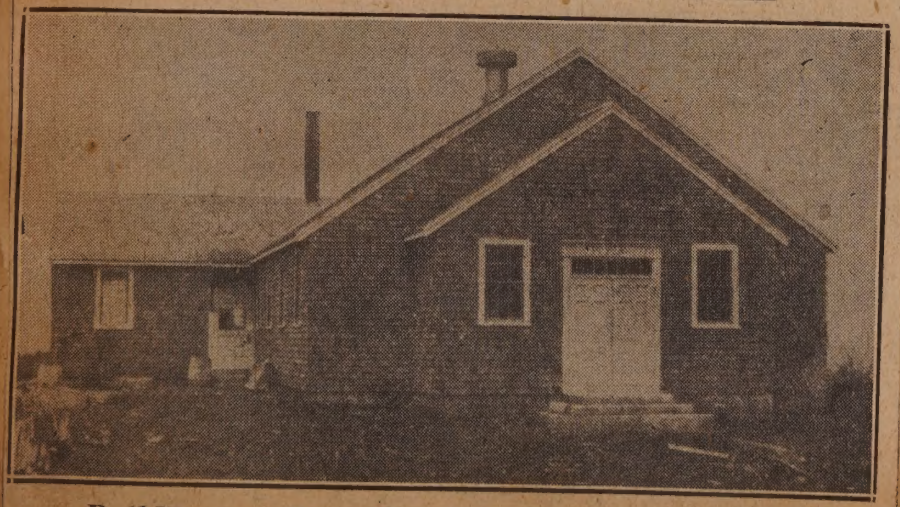

Building on State Road to Be Opened Friday

On Friday, the new Gay Head town hall, pictured above and located on the State road, nearly opposite the Gay Head school and near the post office, will be opened. The building was built by H. N. Hinckley and Sons, Vineyard Haven. There is a large auditorium within, which has a seating capacity of 300, and the building is also equipped with a large kitchen and offices for the various town officials and departments. The approximate cost of construction is $7,000.

CROWD ACCLAIMS CITY SPELLING CHAMPION

April 7 '29

Parents Greet Winner of Bee

Blanche Gauthier, [illegible] Gauthier, ord's pacers tromelling chad on the steps below. [illegible] medal to her parents, Mr. and Mrs. E[illegible]

FIRST PICTURE OF NEW STEAMER NAUSHON

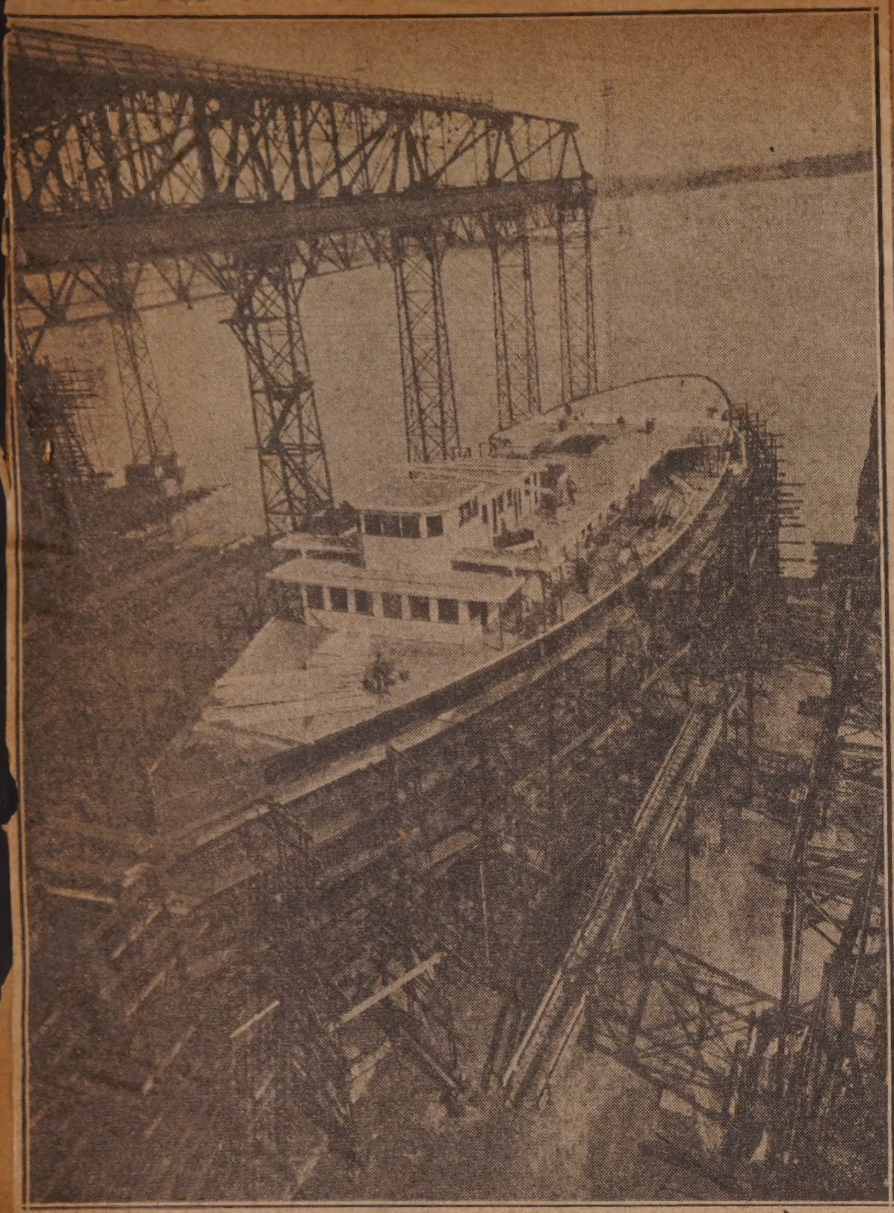

To Join Island Fleet This Summer

April 11 '29

First picture to be published of the New Bedford, Martha's Vineyard and Nantucket steamer Naushon as she is being rushed to completion in the Bethlehem Shipbuilding corporation yards at Quincy

RESUMES DOUBLE SHIFT OPERATIONS

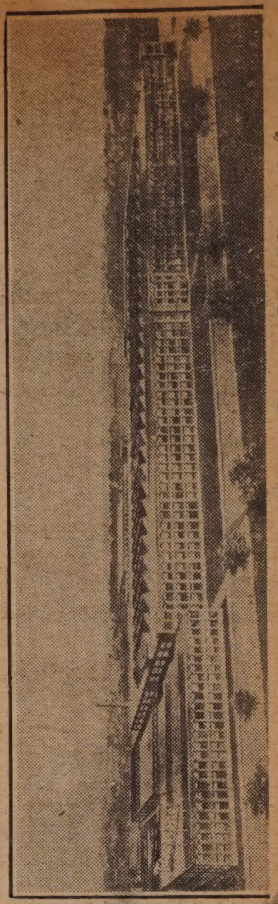

Firestone Plant Here Starts Up Nov. 3

Oct 19, 1930

After a shutdown that went into effect Oct. 3 officials of the Firestone plant, above, announce that the tire fabric mill will resume Nov. 3, the working schedule in force when the plant was closed temporarily.

PICKED FOR PLACE

MISS DOROTHY S. FOSTER.

TEACHER FOR LIP READING CHOSEN

Oct 30, 1930

PENCIL VENDER DIES AT 72

Apr 8, 1929

HEART ATTACK FATAL TO LEGLESS ONSET MAN

Charles M. Howes, 72, veteran pencil seller of Onset, died suddenly Sunday afternoon. Death was caused by a heart attack. Mr. Howes was well known in New Bedford as he sold pencils here for many years after a railway accident in which he lost both legs 20 years ago. Mr. Howes was born in Dennis. In 1924, he married his housekeeper, Mrs. Mary E. Chandler. The marriage took place on the 17 birthday of Miss Ruby May Grow, granddaughter of Mrs. Howes.

NEW SHIRT FACTORY NOW IN FULL SWING HERE

APRIL 7'29

Interior of Lincoln Shirt Plant

HEAD OF WESTPORT—A view of residences along Drift road, at Head of Westport. An architectural oddity is the house on the right, which appears to be three houses in one.

apr. 14, 1929

apr. 7, 1929

NEW WESTPORT CHIEF—Here is an interesting portrait of Norman B. Hopkinson, recently appointed chief of police in Westport.

apr. 7, 1929

NEW BEDFORD FLYERS—In this picture, taken at the New Bedford-Acushnet flying field, are, left to right: David Sher, 431 Clinton street, pilot; Paul L. Donahue, 617 Summer street, parachute jumper, who served in the Air service in the war; and Albert Lees, 113 Tremont street, an inspector of motor vehicles. —E. L. Weeden Photo

BROUGHTON TAKES TITLE OF "BARON FAIRHAVEN"

April 9' 29

URBAN HUTTLESTON BROUGHTON

Created a Baron, "in consideration of the public, political and philanthropic services of his father, the late Urban Hanlon Broughton, whose elevation to the Peerage would have been recommended to His Majesty but for his death on January 30, 1929."

Urban Huttleston Broughton, Grandson of Henry H. Rogers, Honors His Birthplace in Fairhaven in Naming His Title

New District Superintendent Sets Out to Get Acquainted

April 10' 29

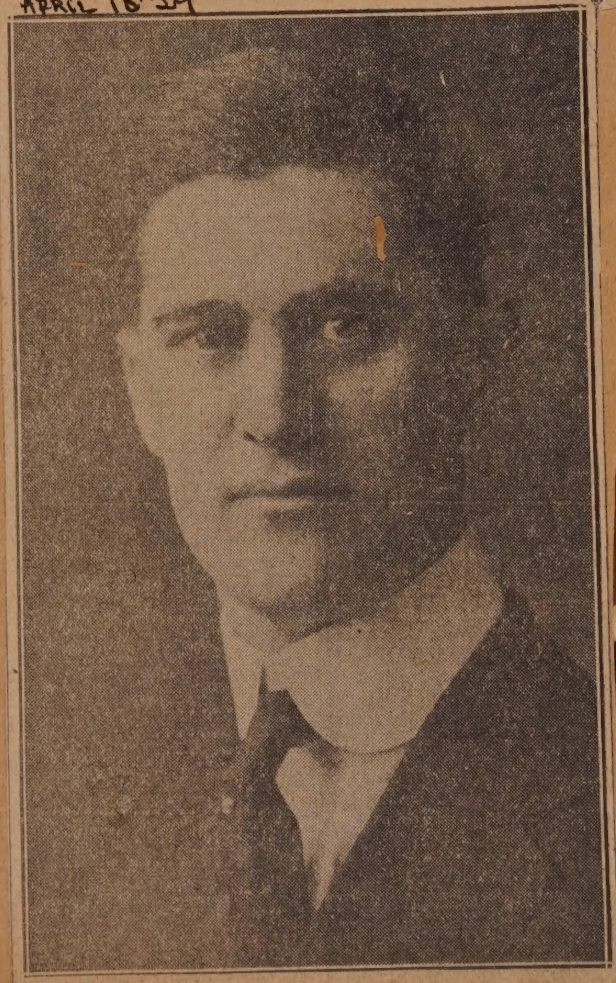

THE REV. EARL E. STORY

Apr. 14 1929

RECALLS WHALING DAYS—John E. Enos, 247 Austin street, who will observe his 82d birthday May 2, has good reason to remember the old days. He was a shipkeeper on whalers at the waterfront here.

180

A HOME ON THE CAPE—Interior view of the summer home of Superintendent of Streets and Mrs. William P. Hammersley at Harwichport.

Apr. 9, 1929

A PLEASANT RETREAT — This is Superintendent Hammersley's Cape Cod summer home, the view showing its attractive surroundings.

CLERGYMAN'S FAMILY

DAUGHTER AND WIFE OF NEW SUPERINTENDENT

The family of the Rev. Earl E. Story, new superintendent of the New Bedford Methodist Episcopal district of the New England Southern conference, comprises his wife and one daughter, Miss Dorothy Jean Story, shown in their latest photograph. Mr. Story has not yet definitely decided whether he will make his home in New Bedford or in Fall River, although it is believed he will reside in this city.

APRIL 13 '29

NEW KING CROWNED BY ST. ANDREW'S COURT

APRIL 13'29

Members of Order of Sir Galahad

The members of St. Andrew's Court of the Order of Sir Galahad, St. Andrew's Episcopal church, participated in the elaborate service of the coronation of Sir Knight Samuel Bethel as king of the court at the evening service at St. Andrew's church last Sunday. Sir Knight George R. Dewhurst was the retiring king. He served as archbishop with an extensive retinue at the coronation. Past kings of the court are Sir Knights John H. Heywood and Edward Hodgkinson. Ernest H. Hall is director of the court. The Rev. Ernest J. Dennen is supreme director of the order. Above are the archbishop and his retinue and the king-elect and his court, as follows: Herald, Counselor Daniel Pearson; monks, Counselor J. Drinkwater and Knight Jesse Hemmann; cape bearer, Esquire John Turner; scepter bearer, Esquire Allen Cragson; crown bearer, Page Henry Kasup; excalibur bearer, Page Charles Broadland; knights, Harold Whitely Jr. and Kershaw Heywood; archbishop, George R. Dewhurst, retiring king; acolytes, Counselors Eric Brierley and William Ormerod; chief adviser, Counselor John H. Heywood; king elect, Sir Knight Samuel Bethel; lads, Albert Waddington and Arthur Buckley; esquires, Fred Lapointe and Edmund Galuska; pages, Edward Roberts and Harold Gunderson; knights, Stephen Mellor and Leonard Pappa. The order of service included the pledge to the flag; proclamation by king's herald; presentation of the king-elect; admonition; reading of testimonials of initiation, election, and standing in church; declaration of fealty; oath; rite of investing; Galahad song; coronation; ritual of full conclave led by king; and the pledge to the Cross.

NEW MINISTER COMES TO ALLEN STREET

The Rev. and Mrs. Alva B. Miller

The Rev. and Mrs. Alva B. Miller, who are to be in charge of the Allen Street M. E. church. Mr. Miller comes to this city from Portsmouth, R. I.

APRIL 8'29

FACING LIFE IN STATE PRISON

AS HOWARD BEGAN SENTENCE

William C. Howard, photographed with J. Arthur Taylor, keeper of the house of correction, photographed 20 years ago as he was taken to Boston to begin sentence for killing his wife.

April 14 '29

DID EITHER KILL THE BORDENS?

April 7 '29

AXES RECALL FAMOUS MURDER

Left, the ax owned by the Lowries, in New Bedford, which is said to have figured in the Borden trial. Right; the ax found in the Borden barn by workmen yesterday.

EXPLORER'S PET

Oct 15 1930

Igloo, Veteran of Two Polar Expeditions, Accompanies Admiral Byrd

FOUR MASTS SHOW ABOVE WATER

April 6 '29

Wreck of Schooner Frances L. Taussig

Coal carrying vessel sunk yesterday off entrance to Vineyard Haven harbor by S. S. Sandwich.

LANGSHAW'S YOUNGEST SON KILLED IN AUTO

ROADSTER TURNS OVER, FATALLY CRUSHING YOUNG DRIVER

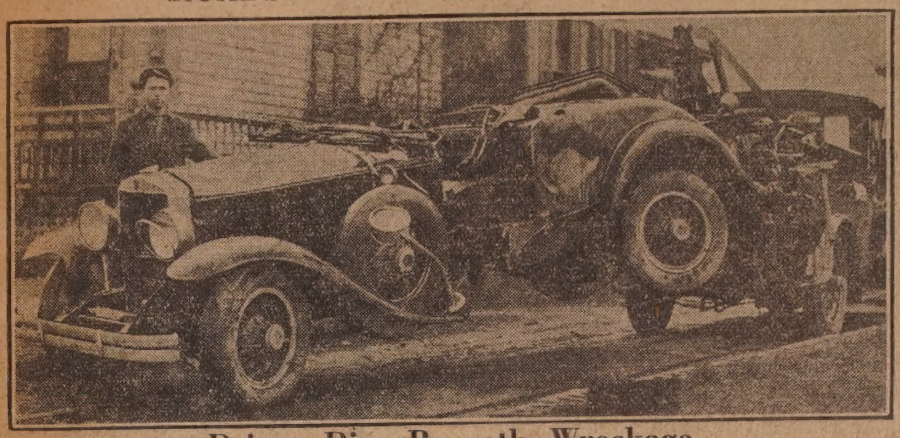

Driver Dies Beneath Wreckage

The sport roadster in which Richard W. Langshaw met his death on the road to Taunton is believed to have turned end over end twice before it came to rest upside down, its young driver pinned beneath it.

April 22'29

Nov 1, 1930

JOHN W. McCORMICK.

April 22'29 RICHARD W. LANGSHAW

RESIGNS Oct 23, 1930

HARRY C. ROBINSON.

BANKER LEAVES OFFICE HERE

HOME WILL CHANGE HANDS

PROPERTY AT 180 ALLEN [illegible]ET

Which Women's Relief and Reform associa[illegible] is to give the Children's Aid society.

April 24'29

184

CHOICE FOR PENNSYLVANIA POST

REV. JOHN M. GROTON.

April 20'29

REV. JOHN M. GROTON LEADING CHOICE FOR BISHOP COADJUTOR

Rector of Grace Church of This City Favored for Vacant Post in Episcopal Diocese of Pennsylvania in Poll of Clergy and Laymen at Philadelphia Meeting---Expected to Be Nominated at May 7 Election Meeting

BOTH WILL VISIT CAPITAL

BEE WINNER AND ALTERNATE

Mary Josephine Souza of Osterville and Blanche Gauthier of New Bedford today were anticipating their trip next month to Washington, where Mary Josephine (right) will enter the National Spelling Bee. She is winner of The Standard's Southeastern Massachusetts Bee, while Blanche (left) is alternate.

April 20'29

apr. 21. 1929

THEY LEAD ARCHERS—Alfred F. Nye is president and Robin Jacobson, left, secretary-treasurer of the New Bedford Archers.

I. O. O. F. COMMITTEE—These are the members of the golden anniversary committee of the Massachusetts district, Independent Order of Odd Fellows, Manchester Unity. Observance of the golden anniversary will be May 7. Those in the picture are: left to right, William N. Cox, Medford; J. E. B. Clarke, Swansea, chairman; Penelope Moore, Dorchester; Arthur Heffernan, New Bedford; Mrs. Mary Kay, New Bedford; Joseph H. Handford, New Bedford, secretary-treasurer; James Broadbent, Attleboro. Apr. 21, 1929

AVIATION EXPERTS INSPECT SITES FOR LANDING HERE

April 23'29

Looking Over Duff Field in Fairhaven

Representatives of Curtiss Flying service, Boston, today inspected sites available for a prospective landing field here, at the inviation of the New Bedford Board of Commerce. The party, shown here, at Duff field, Fairhaven, are, left to right: George F. Wells, secretary of the Board of Commerce; Ralph T. Wickford, chief pilot of the Curtiss service; William Ritchie; John Duff Jr.; Frank J. Leary, manager of the industrial development department of the Board of Commerce; and Robert Foote, New England traffic manager of the Curtiss company.

186

HAND BUILDS HIS FLAGSHIP IN OWN SHOPS

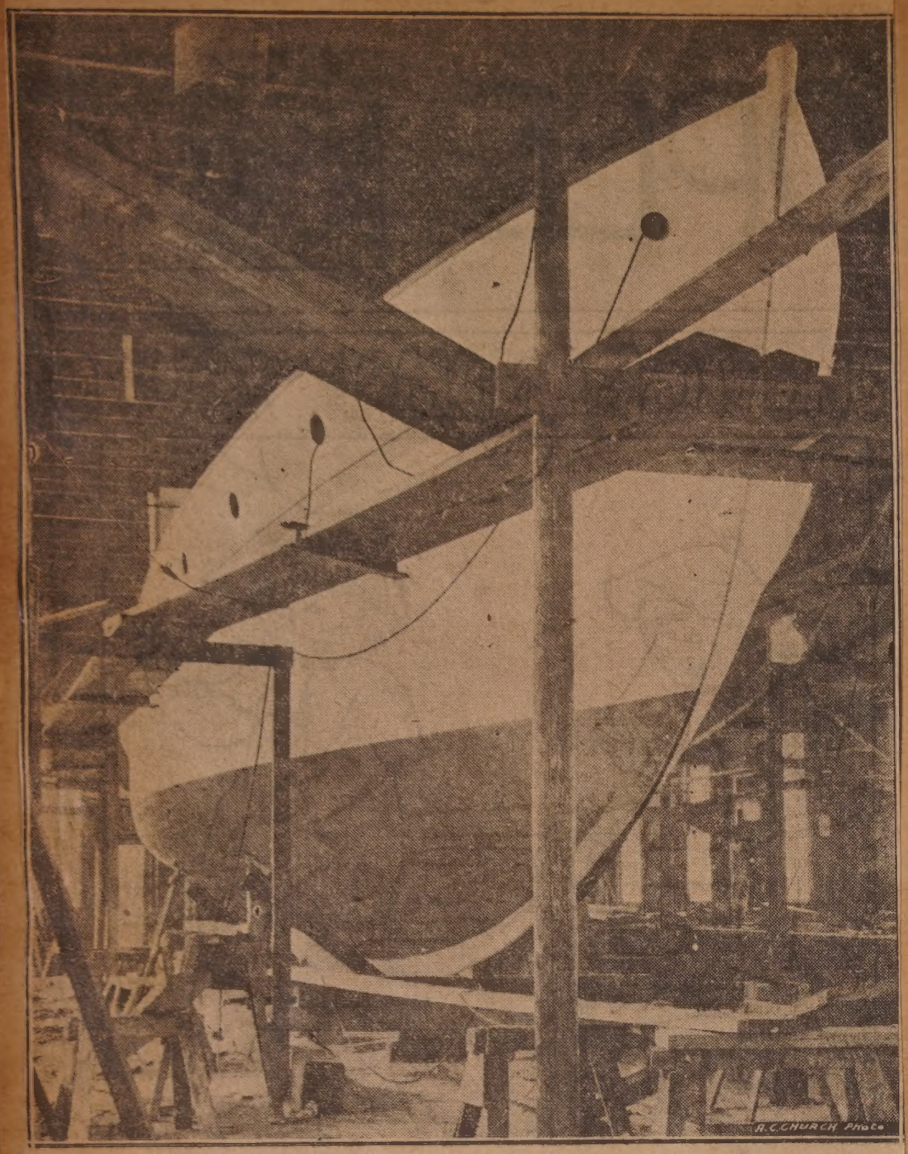

To Head New Bedford Fleet

Commodore William H. Hand Jr.'s flagship Bluefish building at the Hand shops in Fairhaven.

APRIL 21'29

STUDIES IN ITALY

APRIL 25'29

MISS CAROLINA E. FINNI.

ITALIANS LAUD YOUNG SINGER

NEW BEDFORD MAN IS PRESIDENT'S MINISTER

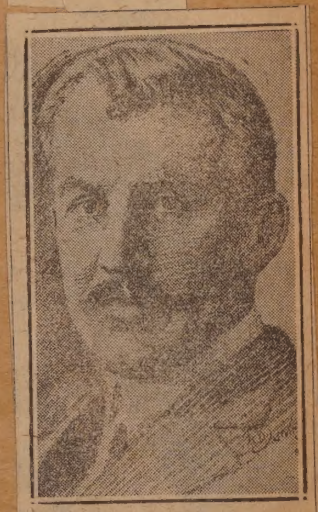

DR. AUGUSTUS TABER MURRAY.

APRIL 21'29

(Edward M. Taber in New York World.)

Dr. Augustus Taber Murray, born in New Bedford, is minister at the Friends' Meeting House in Washington. As such, he would be termed in any other denomination the "President's pastor." He is professor of classical languages at Leland Stanford University. He is a friend of the President, and it was at Mr. Hoover's request that Dr. Murray came to Washington.

$300,000 SALE PRICE REPORTED

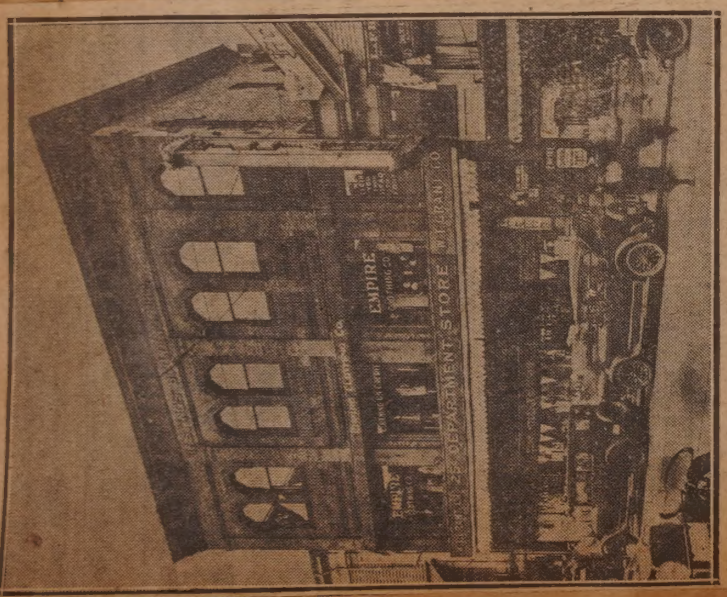

APRIL 21'29 HASTINGS BUILDING

apr. 21, 1929

OLD DAYS REVIVED—At the home of Charles P. Potter, Chase road, North Dartmouth, an old spinning wheel is rigged up and made to function again. He is shown here with his grandniece, Miss Irene Potter, and Mrs. Alden Brayton, seated.—Photo by Theodosia P. Chase.

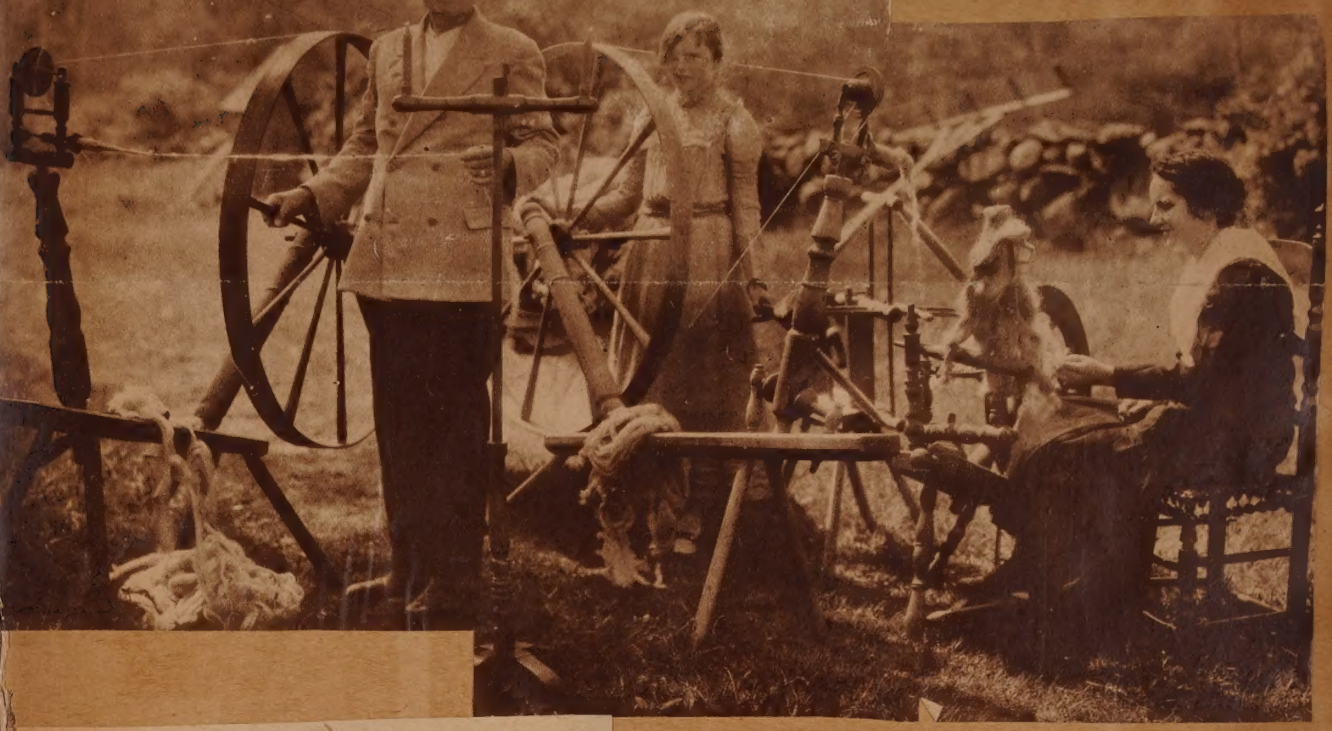

WILL GUARD CITY'S WEST ENTRY

TO GREET THOSE WHO COME BY LAND

The photograph reproduced here shows a model of the new filling station soon to be erected at the junction of Mill and Kempton streets. It will be a replica of Butler's Flat lighthouse and flash its beams from a light 62 feet above the street.

APRIL 21 '29

New Steamer Shed of Colonial Co.

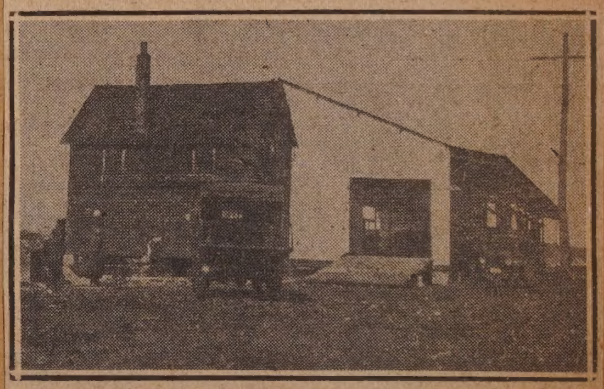

Old building of N. B. Towboat company has been moved to north side of Merrill's wharf, adjoining the new shed, for use as ticket office.

APRIL 25 '29

IN THE CARD ROOM at Legion headquarters, veterans of the great conflict gather to pass leisure hours, playing and recounting their experiences.

APRIL 28 '29

Trophies and Relics of War Displayed at Headquarters of New Bedford Post One American Legion

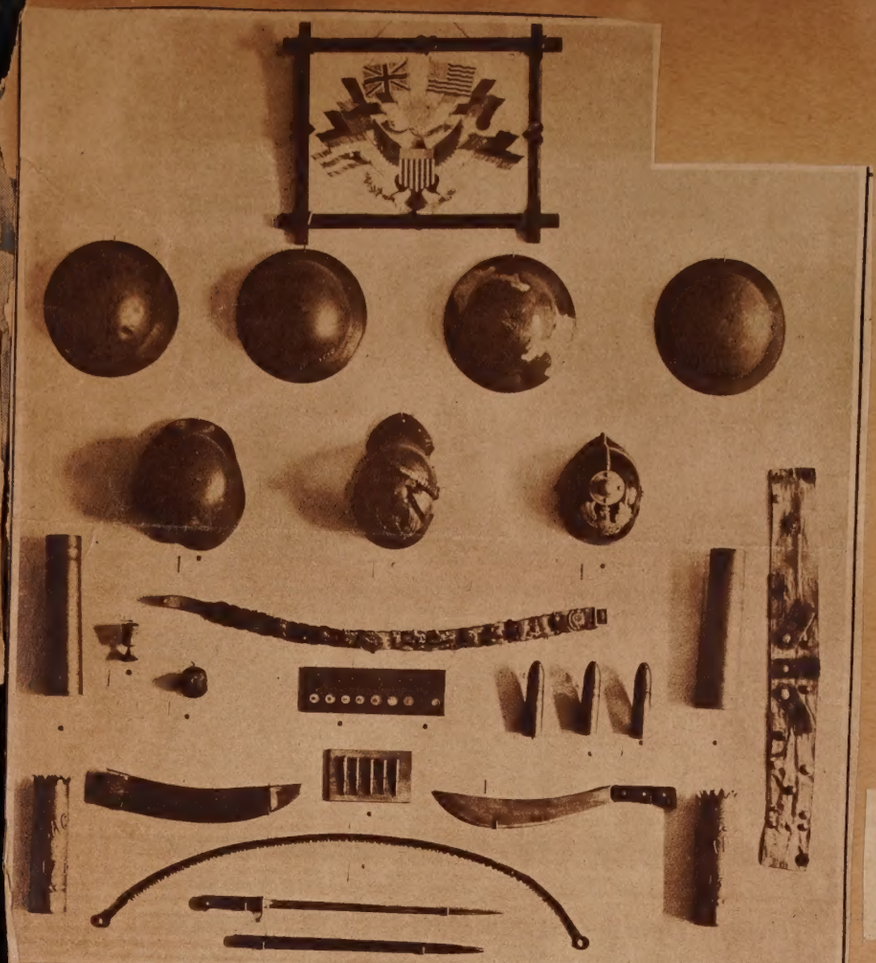

INSIGNIA OF ALL NATIONS engaged in the World war are mounted on the belt in the center. Flags of the Allies and helmets of various troops are notable above.

A GAME OF POOL in which four veterans, Milton A. Baylies, chairman of the house committee; Richard Kasmire, post steward, John Cornell, and Charles A. Stanley are engaged, is shown here.

GAS MASK AND HELMET used by the American soldiers are shown in the center. Above is a German sabre, while below are two styles of canteens.

A SAW TOOTH BAYONET near the left center is an interesting item in this section of the exhibit. It was a German weapon.

FALL RIVER HAS ANNIVERSARY OF JOY AND GRIEF

Birth of Community as City 75 Years Ago Followed by Epidemic of Cholera

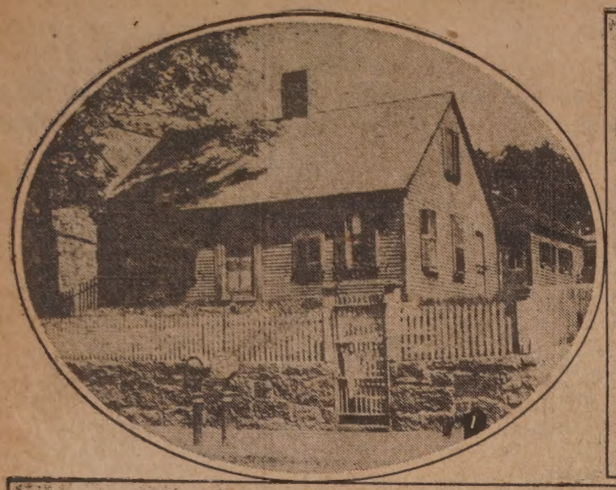

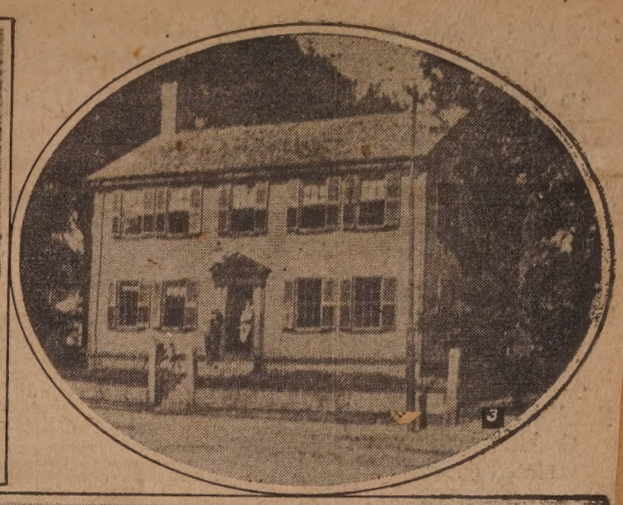

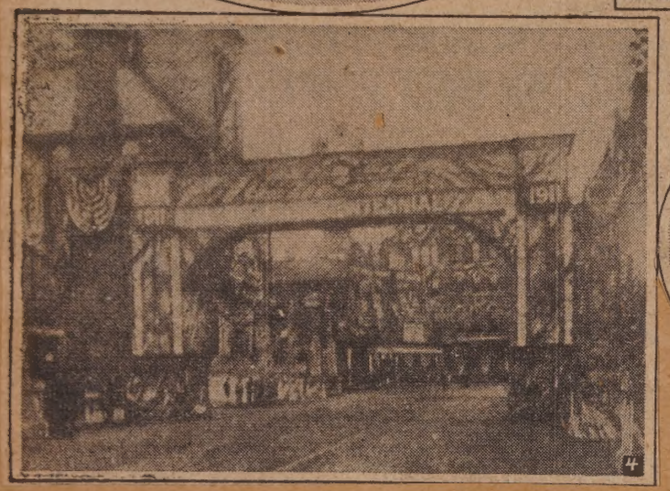

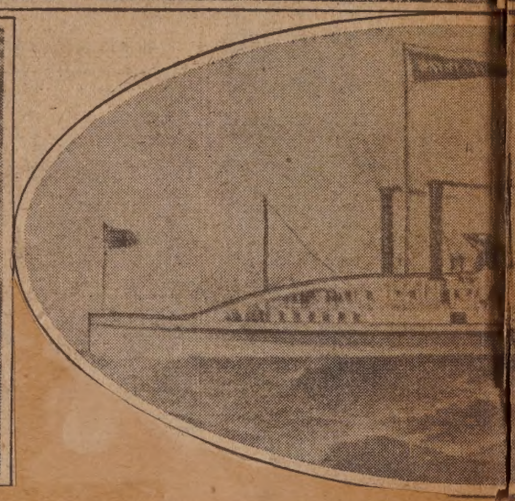

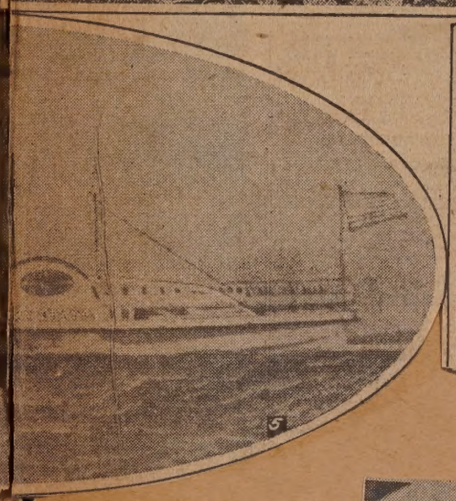

Scenes in City's History

(1) Cook house which stood on Bedford street opposite Troy street. Fall River police station now stands on site. (2) Fall River as the city appeared in the early days. (3) David Anthony house which stood on site where Y. M. C. A. is now located. (4) Decorations when Fall River observed its cotton centennial in 1911. View in front of city hall. (5) The old Bay State, one of the first boats on Fall River line. (6) Old view of west side of South Main street from Pocasset street southerly. (7) Old Stone church which stood at northwest corner of Elm and Main street. Masonic building now stands at this location. (8) Old edifice of Church of the Ascension, which stood at South Main street, corner of Charity lane. (9) Old Police department headquarters at southwest corner of Purchase and Granite streets. (10) Main street looking north from city hall about 30 years ago. (11) Old view of northwest corner, Main and Central streets. The Mohican hotel later stood on this site.

April 28, 1929

GIRL SCOUTS DELIGHT AUDIENCE WITH SPRING FESTIVAL

April 27-1929

AT CONFERENCE

The Rev. John M. Trout Represents Church Groups at Textile Session

92

YOUNGSTERS DEMONSTRATE CRAFTS.

Above, Girl Scouts demonstrate home nursing. Left to right, Agnes Holden, Phyllis King, Gladys King, Hazel Dakin, Mary Meakin, Veronica Meakin, Gertrude Redfern, and, in the bed, Gladys Trull.

At right, folk dancers.

Center, the Gypsy dancers.

Below, spring pageant.

APRIL 28 1929

WILL APPEAL FOR BOYS

Photo by Frenette

SAMUEL D. McLEOD.

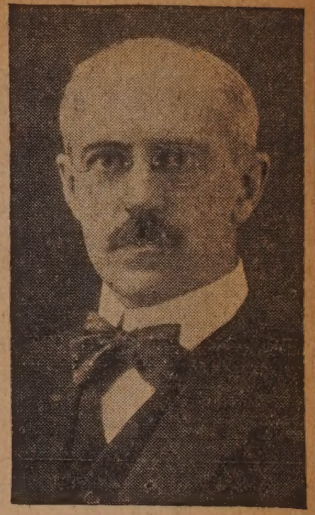

WILFRED H. CHAPIN.

JOHN T. CHAMPION.

APRIL 27, 1929

CHESTER A. W. BEST.

WHERE CAPE COD CATBOATS WERE DEVELOPED

Reconditioning the Moorings

The Crosby shops at Osterville, home of the famous Cape Cod catboat.

APRIL 28, 1929

GIGANTIC MILK SHAKE ON FAIRHAVEN BRIDGE

Only the flavoring was lacking to make a perfect fountain treat when a truck load of milk, cream and ice cream was overturned on the bridge at 11:30 A. M. yesterday.

APRIL 29, 1929

DEVON MILL BAND PLAYS FOR AMERICANIZATION EXERCISES

Directed by Eugene C. Lima

Music for closing exercises of the Devon Mills' Americanization classes, Saturday night, was furnished by this band under the direction of Eugene C. Lima.

Members of the band: First row, Director Lima, Eugene Lima Jr., Jules Alves, Fred Teireira; second row, Joseph Cruz, Manuel Viera Jr., Edwin Pinto, Joseph Lima, Manuel Conte; third row, Antonio Pepin, John Roderick, Joaquim Livermento Jr., Manuel Borges; fourth row, Pedro Monteiro, Joaquim V. Livermento, Manuel Enos.

April 29, 1929

SEA SURVIVORS PRAISE THEIR RESCUERS

Friend Greets Captain of James E. Coburn

Left, Joseph M. Barboza welcoming his friend, Captain Jose J. Perreira, at his store, where the skipper of the James E. Coburn recounted the story of the schooner's foundering and the rescue of all but one of the crew. Right, Joseph M. Madeiros, supercargo, who shared the experiences of Captain Perreira.

April 30-1929

BLIMP NEPONSET GOES SOUTH

196

AFTER MATTAPOISETT WRECK

MOTORMAN SUFFERS ONLY SCRATCHES.

Mattapoisett trolley car involved in a collision yesterday afternoon with a truck at Mahoneys lane, Mattapoisett. Photograph shows how the front end of the car was badly damaged by the impact. The motorman suffered only scratches.

APR 28,1929

FOX IS FREE MAN AGAIN

PAROLED PRISONER GREETS ATTORNEY.

Frank M. Silvia, Fall River attorney, at the left, greets Max Fox on the steps of the New Bedford house of correction just after Fox had been paroled yesterday. Mr. Silvia was Fox's attorney.

APR. 30'29

FORMER MILL TREASURER SEES DURBAN

Arnold C. Gardner in South Africa

Zulu rickshaw boys met Arnold C. Gardner and a party of tourists at Durban, South Africa. The above photograph shows Mr. Gardner just before he set out to see the town.

MAY 12'29

SALOON DECK OF NEW ISLAND STEAMER NAUSHON

MAY 9'29

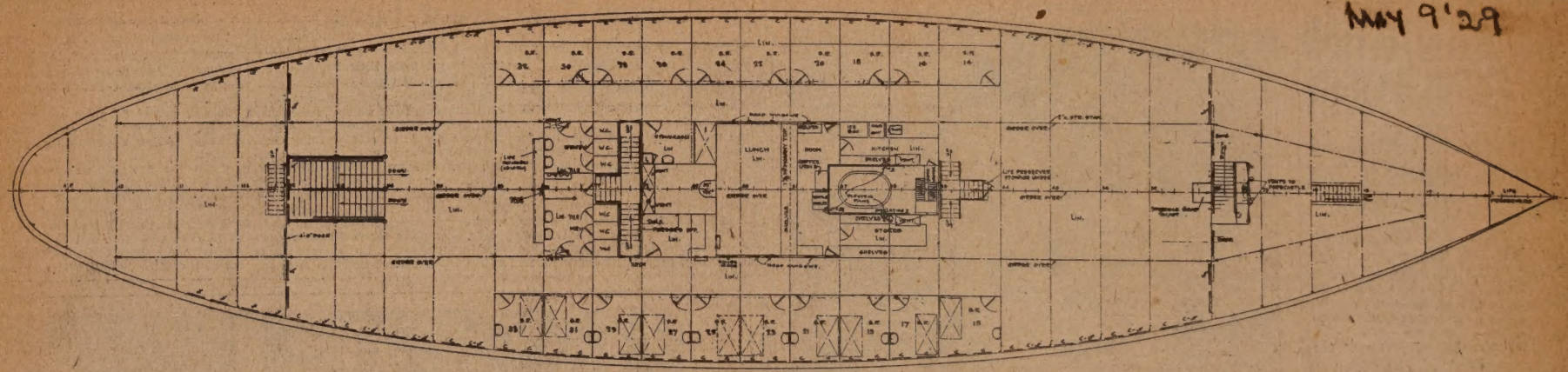

Sketch plan showing large roomy state rooms on saloon deck of new steamer launched Tuesday. The Naushon will soon be placed in commission as the latest addition to the fleet running between this city, Marthas Vineyard and Nantucket.

WHERE VOCATIONAL TRUSTEES WANT NEW GIRLS' SCHOOL

Members of the city government were taken through the remodeled city stables yesterday where most of the boys in the school are receiving their training. The school trustees now desire a building for the girls which if erected will probably be located in the foreground of the present group of buildings.

MAY 1, 1929

MAKES WAY FOR ROAD

MATTAPOISETT HOUSE TO BE MOVED

The James E. Noble house, at Main and County streets, Mattapoisett, sold at auction yesterday for removal to clear way for new state highway.

MAY 2-1929

TEACHER REVIVES OLD WESTPORT SCHOOL DAYS

Mrs. Gladys B. Kirby Works Eight Years to Assemble Records of Development

May 5, 1929

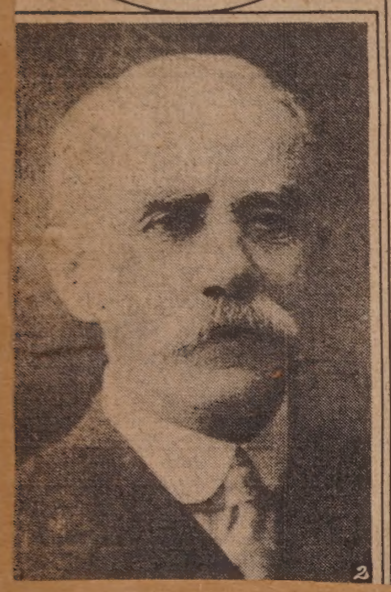

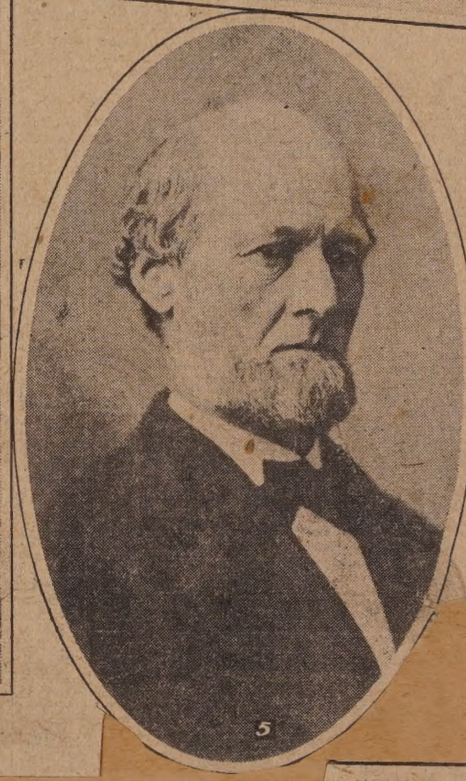

False Grammar

That is the student who I gave the book to & whom I am persuaded deserves it
He is the man who I saw yesterday
The lady who you went to see is in the country
He who you hate so bitterly is your friend
Who did you hear preach?
Who is she married to?
Who do you speak to?
Who do you live with?

Corrected by R. V. L.

That is the student to who I gave the book & who I am persuaded deserves it.
He is the man whom I saw yesterday.
The lady whom you went to see, was in the country.

He whom you hate so bitterly is your friend
Whom did you hear preach?
Whom is she married to?
Whom do you speak to?
Whom do you live with?

Figures in Growth of Westport School System

A few steps in the development of Westport's school system are shown above.

(1) The late Mrs. Elizabeth Richmond Burrell, who began teaching in Westport in 1849.

(2) The late John B. Gifford, a Westport teacher of half a century ago, and a member of the School committee which arranged the first high school curriculum for the town.

(3) Mrs. Gladys B. Kirby, principal of Westport Junior High school, and some of her 7A grade pupils. They are, left to right, Bernice Wood, Harvey Tripp, Mrs. Kirby, Frances Zembo and James Jones.

(4) The oldest school building in the town, near Wolf Pit hill at the Head of Westport.

(5) The late Giles E. Brownell, who taught a boisterous class of young farmers in a building near Hix bridge, almost 100 years ago.

(6) Mrs. Ellen M. Leland, Newton Lower Falls, who was a teacher at Westport around 1870.

(7) A page from Giles Brownell's note book, containing examples of false and corrected grammar. The book was dated 1832.

200

COFFEE CHEERS FAIRHAVEN FIREMEN AS THEY FIGHT BLAZE

Ruins of Two Buildings

MAY 13 '29

Firemen receiving coffee in the upper picture, taken at the scene of the Fairhaven iron foundry's $50,000 fire, are left to right, Richard Dennie, Edward Hammond, Harold Peirce, Roswell B. Dunham, Herbert Astin, Herbert Porter, Lindsey Gifford, Stanley Tripp, Charley Astin, Assistant Chief Spooner, William Astin, Elmer Westgate and A. A. Kennedy.

WORKING FOR DEGREE OF R. N. AT ST. LUKE'S

MAY 12/29

Student Nurses at St. Luke's Hospital

Out Patient Department Workers

In the lower picture are: front row, left to right, Miss Evelyn Limos, Miss Olivia Braga, Miss Frances ...tes, Mrs. Sylvia Rogers, and Miss Avis Shurtleff; se cond row, Miss Rose Furtado, Miss Charlotte Norton, ...s Letitia G. Kelly, director; and Miss Elizabeth Pe ll; back row, Miss Mary Wilson, Mrs. Herma Rowe, ...s Dorothy Bunnell and Miss Daisy Labrecht.

MAY 12/29

HANDIWORK EXHIBITED AT WOMAN'S CLUB ANNUAL MEETING

Hooked Rugs and Lace Shown

Artistic handiwork by club members was exhibited at the annual meeting of the New Bedford Woman's club. Above, Mrs. Thomas W. Whitfield, art committee chairman, and Mrs. Frank S. Wilcox (right) beside the lace and embroidery table. The framed samplers, one a copy of the state federation sampler, are the work of Miss Irma L. Farris. Below, a few of a group of hooked rugs. The farm landscape is by Mrs. William G. Remsen; the sailing ship on a sunset sea by Mrs. Archie C. Cooper; the sailing ship above, by Mrs. Charles Humphrey Gifford; the primrose yellow chair with hooked seat cover in buff, nile green, lavender, blue and rose by Mrs. Norman Renne.

MAY 11 '29

LATTER DAY SAINTS BUILD NEW CHAPEL

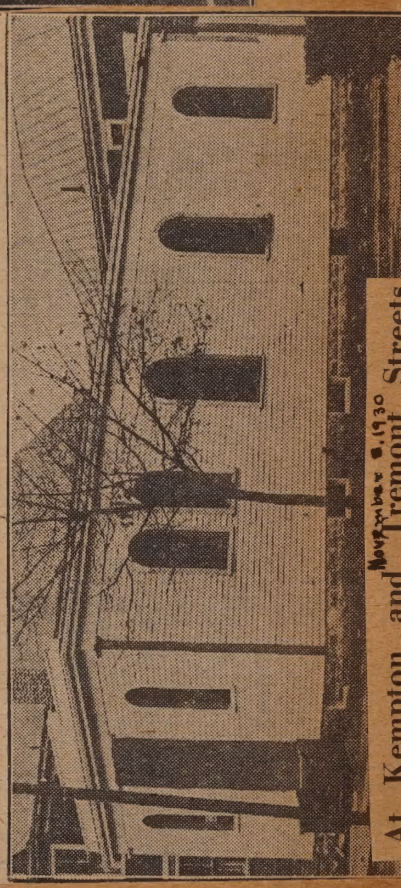

At Kempton and Tremont Streets

November 9, 1930

NEW ISLAND STEAMER NEARS COMPLETION

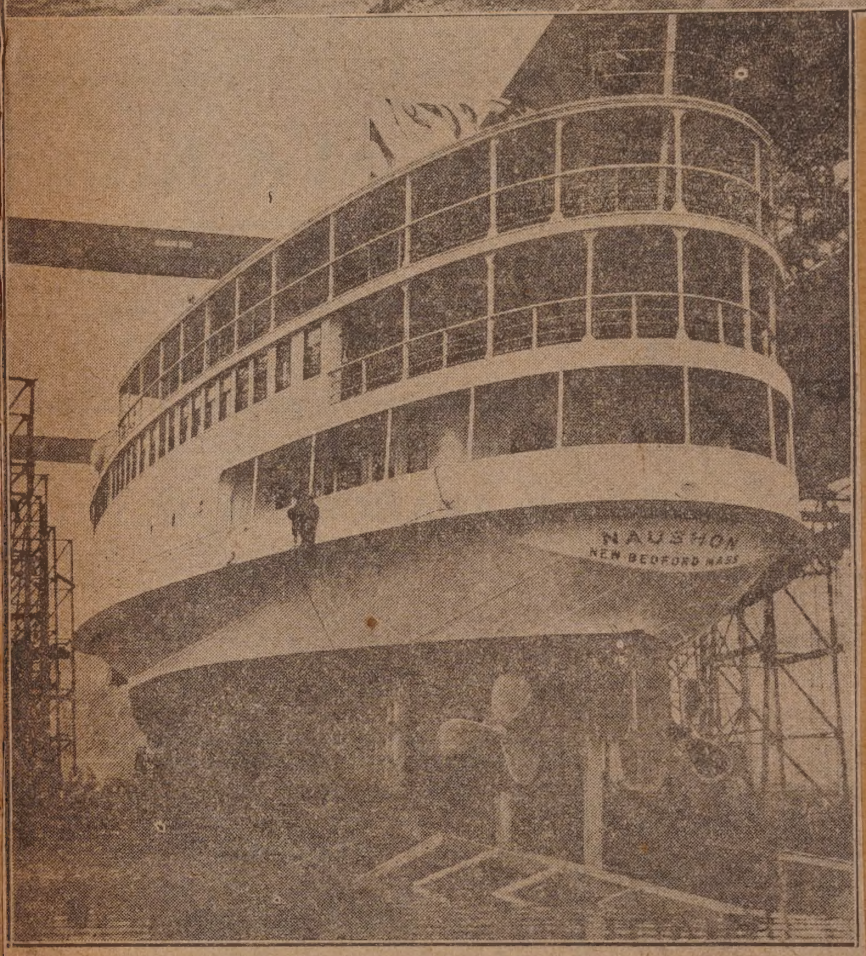

At Fore River Yesterday

Nantucket was well represented at the launching of the new island line steamer Naushon at Quincy yesterday. Left to right are, Mrs. Harry B. Turner; Representative A. W. Jones, of Nantucket; Mrs. A. W. Jones; Harry B. Turner, editor of the Inquirer and Mirror; W. A. Smith, agent of the line; Miss Ruth Jones; Charles S. Norton of Vineyard Haven, a director of the line; Mrs. Frank Worth; Frank J. Wall, assistant to President J. Howland Gardner of the New England Steamship company; Representative Ernest J. Dean of Chilmark; and Leon M. Huggins of The Standard. Below, the Naushon before launching. This picture shows the twin screws, something new for island steamers and also the upper covered deck. MAY 8 '29

FIGURES IN CHANGE

Nov. 26, 1929

ROBERT H. LUCAS.
U. S. commissioner of Internal Revenue whose order causes service curtailment in federal office here.

MRS. AGNES COTTER.
Stenographer whose service at U. S. Internal Revenue office here will end Nov. 30. Mrs. Cotter has served here since 1923.

STUDENTS WILL SOON LEAVE NEW BEDFORD HIGH

Members of June Graduating Class

A group of New Bedford High school students who are in the June graduating class. (1) Annie Kenworthy. (2) Elizabeth Sullivan. (3) Jane Sutherland. (4) Ellen Canny. (5) Lydia Barboza. (6) Mary Smith. (7) Dorothy Hemphill. (8) Evelyn Czaplicki. (9) Clara Bumpus. (10) Fannie Gidley. (11) Priscilla Cook. (12) Sybil Crosby. (13) Jean Swift. (14) Sophie Jaworek. (15) Katherine Moriarty. (16) Dorothy Potter. (17) Edna Sandells. (18) Ruth Powers. (19) Anna Donovan. (20) Mary Anderson. (21) Rachel Mac Kay. (22) John Fitzgerald. (23) Martin Broadland. (24) F. Samuel Chaleff. (25) George Broadmeadow. (26) Herbert Lindberg. (27) Morris Rubin. (28) Kempton Howland.

May 9' 29

NEXT MONTH MARKS END OF THEIR HIGH SCHOOL CAREERS

18 Members of Graduating Class

Next month will bring the end of the high school careers of the above students, members of the graduating class at New Bedford High school. (1) Ruth Lumiansky. (2) Mildred Chace. (3) Vernece Sherman. (4) Marian Latham. (5) Doris Sharples. (6) Barbara Lincoln. (7) Louise Soule. (8) Mary Downey. (9) Olivine Howland. (10) Bernice Gibbs. (11) Marguerite Carroll. (12) Corinne Giguere. (13) Mildred Shief. (14) Rose Kershner. (15) Mildred Horenstein. (16) Jennie Correira. (17) Eleanor Willey (18) Rose Lipman.

May 10'29

NEW BUSINESS ASSOCIATES

Dec. 16, 1929

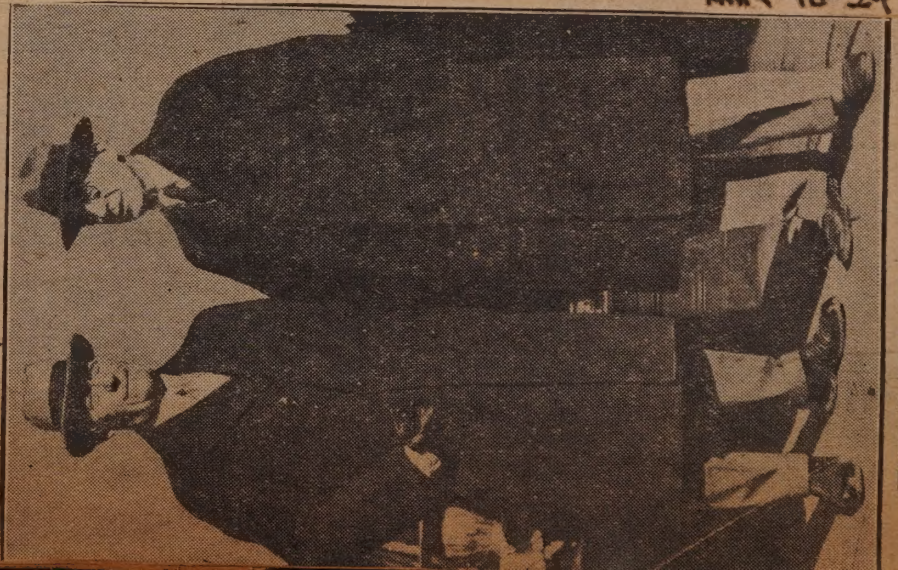

CHARLES A. GOULD AND SAMUEL DUDGEON.

AFTER THE GRAND MARCH—Scene at the New Bedford policemen's annual ball, Thanksgiving eve, 1914, at the state armory. The couples in the front row are, left to right: Patrolman Albert B. White, secretary of the New Bedford Policemen's association, and partner; Patrolman and Mrs. William E. Searell; Patrolman and Mrs. John F. Fanning, leaders of the grand march; Patrolman and Mrs. Joseph Place; Sergeant and Mrs. Joseph A. Fernandes; and Sergeant and Mrs. Joseph A. Sanders. May 12, 1929

FILLING OLD PULPIT—The Rev. John A. MacColl, who returned to Wareham after serving his church in South Africa for a number of years, has been supplying the pulpit of the North Congregational church, of which he was pastor from 1889 to 1903. May 12 1929

COACH LINN S. WELLS Nov. 9, 1930

Director of the speedy Fairhaven High school football team which sent a bewildered New Bedford squad down to a thundering 18-6 defeat a week ago.

GUIDES BLUE'S DESTINY

WHEN THE HERRING RUN—George Downey lifts a heavily laden net from t water at Mattapoisett herring weir. May 5, 1929

COBURN RESCUE DEPICTED

ARTIST SHOWS SKETCH

Claus Bergen, a marine artist, was a passenger aboard the yacht Amida, which last week rescued the crew of the New Bedford schooner James E. Coburn. He announced he would sell a painting of the rescue, the funds to go to the shipwrecked men. He is shown with a preliminary sketch.

May 2, 1929

KNEE DEEP IN HERRING—Charles Holmes, scoop in hand, wades in at t Mattapoisett weir. Captain Jim Barlow is standing on the step.

May 5, 1929

ROGERS SCHOOL MUSICIANS—Miss Elizabeth Hastings is the director of this large orchestra, made up of pupils in the Rogers school, Fairhaven. May 13, 1929

THESE PERSONS CARRY ON FOR OUR SOCIAL AGENCIES

Staff Workers of City's Welfare Societies May 8'29

May 5, 1929

WESTPORT FLYER SAD—Rohnald W. Ohmeyer's hopes of trying for the solo endurance record received a setback when fire which spread from a coal stove at Curtiss field, Long Island, New York, reduced his plane to ashes and iron not long ago.

SILVER TROPHIES AS COTTON BALL PRIZES

Made-in-New Bedford Products Selected

Silver trophies have been selected as prizes for the women who wear the best cotton and rayon dresses at the Chambre de Commerce's fourth annual cotton and rayon ball Wednesday. Fairpoint corporation products, they are shown here, the four pedestaled trophies, silver columns surmounted each by a Victory holding aloft the laurel wreath of triumph being donated by the Star Store, Steiger-Dudgeon company, Worth, Inc., and Cherry and company; two trophy vases given by J. E. Gendron company, Inc., and the Chambre de Commerce; and the trophy vase in center given by the New Bedford Board of Commerce for the most attractive of all eligible dresses worn at the ball, whether rayon or cotton. The four trophies in the background are prizes for the best sport, street and evening dresses of cotton and the best rayon evening gown, the two smaller vases for the best street and sports frock of rayon.

MAY 10'29

RE-ELECTED CLUB PRESIDENT

MISS GERTRUDE L. PERKINS

Re-elected Tuesday night, Miss Gertrude L. Perkins begins her second term as president of the New Bedford Business and Professional Women's club.

May 8'29

REPUBLICAN CLUB PRESIDENT

MRS. G. WALTER WILLIAMS

May 8'29

CHURCH NEARS 90TH ANNIVERSARY

Former Smith Mills Building

This church edifice, long since demolished to make room for a grocery store, was one of the former places of worship occupied by members of Smith Mills Christian church. It was built in 1838 and stood at the corner of the Old Westport road and the State road.

May 4'29

WINS ALPHA COVER CONTEST

DESIGN BY WILLIAM H. POISSON

A member of the mechanical drawing class at New Bedford High school, William H. Poisson, won a $2.50 award for this cover design, accepted by the Alpha board for the May issue of the school magazine.

May 6'29

WON BY POLICE BOWLERS

TROPHIES RECENTLY AWARDED

Members of the police bowling team are proud of these trophies, recently awarded. The cup is an award for first place in Division B of the Industrial Bowling league. The mounted statue trophy, gift of Walter I. Brown, was given the police team for its victory over the Wamsutta club. Police bowlers are Thomas E. Carr, "Benny" Bedford, Joseph V. Turgeon, George F. Wiley, Daniel F. Goldrick, George Hollingsworth, and Eudore Carroll.

May 5'29

NOW ANDREW P. DOYLE SQUARE

MARKER PLACED AT JUNCTION

This photograph taken at the junction of Dartmouth, Orchard and Allen streets, shows the new street marker, designating the junction as Andrew P. Doyle square. The sign has a black sanded background with old lettering. The request for the special sign to be placed there was made to Superintendent of Streets William P. Hammersley by Councillor John L. Almond.

May 1'29

WHALER TO HAVE PARLOR CAR

AFFORDING LUXURIOUS RIDE TO BOSTON

New Bedford residents may soon ride in luxury to Boston on The Whaler, the New Haven train leaving here at 8:25 A. M. and leaving Boston at 5:15 P. M. for the return trip. Soft carpets and wicker chairs in harmonious designs blend attractively in the parlor car, giving a summer atmosphere. The parlor car service starts June 17 and will continue through Sept. 28.

May 10'29

NEW BUSSES OPERATE IN WEST END

Leave Center and Rockdale Avenue Every Half Hour

B. A. Manton is shown here with one of the new city type busses which have been put in operation in the West End by the Union Street Railway company. The busses, which seat 21, are upholstered in leather, and are equipped with all the latest devices. They leave the terminal on Middle street at 5:55 A. M. and every 30 minutes until 10:55 P. M. They leave Allen street and Rockdale avenue at 6:10 A. M. and every 30 minutes until 11:10 P. M.

May 6 '29

NEWEST MANHATTAN MARKET OPENS

John H. Seaman and Kempton Street Staff

May 9 '29

TAKING A REST—Lightship No. 47 ties up at the government wharf at Woods Hole after being relieved from her station.

Sept. 29, 1929

PRIZE-WINNING GOWNS SHOW BEAUTY AND UTILITY OF COTTON AND RAYON

WINNERS AT CHAMBRE DE COMMERCE BALL

Winners and wearers of the prettiest gowns last night at the cotton and rayon ball in Lincoln park, sponsored by the Chambre de Commerce. Left to right, Miss Laura Lafleur, who wore the prettiest cotton evening gown; Miss Viola Bourque, wearer of the prettiest cotton sport dress; Miss Bertha Lafleur, who captured trophies for the handsomest gown at the ball and for the prettiest evening gown of rayon; Mrs. Henry F. Bourque, who received the trophy for the prettiest street dress of cotton; Miss Rose Boutin, winner of the trophy for the prettiest rayon street dress; and Miss Dorothy Laprise, stunning in her sport costume of rayon which captured the trophy in that class. May 16, 1929

NEW BEDFORD HIGH SCHOOL CADETS

R. O. T. C. Unit on Parade at Sargent Field

Scenes at Sargent field during the annual federal inspection of New Bedford High school R. O. T. C. yesterday afternoon. At left, the training corps, the high school band on the march, led by Miss Betty Ware, and the corps doing "knees bend, arms outward stretch!" Right, the inspection staff, Colonel H. P. Wilbur, military instructor at the high school, Dr. Frank Birtwhistle of the School committee, Superintendent of Schools Allen P. Keith, Colonel W. B. Burt, D. O. L., First Corps area, reviewing officer.

May 14, 1929

NDERGO ANNUAL INSPECTION

MONKEYS ARE PETS ON CAPE VERDE PASSAGE

Passengers Aboard the Coriolanus

Left, Miss Aielaide Madera, one of the Spanish dancers holding her pet monkey; center, Abilio Monteiro de Macedo, owner of the bark, with the Congo monkey, Manuel; upper right, Mrs. Roy F. Teixeira and Mrs. Matilda Fontes.

MAY 14, 1939

NEWSBOY HERE 61 YEARS AGO

Feb. 12, 1951

Edward F. Penney, Now 79, Still Reads and Enjoys The Standard

Carried Route of 50 Papers in 1860; Active as Metal Worker

A Standard newsboy of 1860 is added today to the growing roster of long-time residents who are recalling how long they have read and enjoyed The Standard. No need to say that boys would be boys then, just as now.

Edward F. Penney, who is two months past his 79th birthday and still active as a metal worker at 244 South Second street, was the newsboy.

Carried Papers in 1860.

"In 1860," he recalls, "I carried a route of New Bedford Standards, 50 of them. The Standard office then was on Union street and Johnnycake Hill. The founder of the paper, Edmund Anthony, had charge, and George Fox was in the office. We boys had to fold our papers by hand then, before we started on our routes.

"I remember one afternoon two or three of us were going down after our papers. There used to be cast iron hitching posts in front of the houses, with horses heads for tops. We played

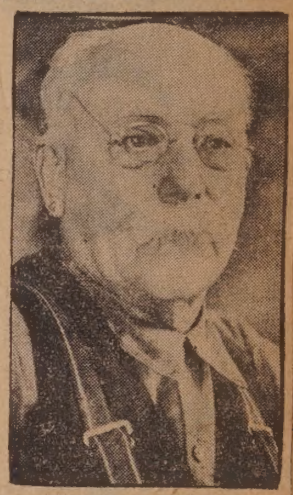

EDWARD F. PENNEY.

leap frog over the hitching posts as we went along, and I caught the seat of my pants in the ear of a horse's head! I had to go home and change my pants, and that made me late with my papers.

"It was nearly 6 when I got around to my customers. I did not have to put many papers in the doors or boxes, for everybody was waiting for me at the door. Each one said, 'Well, what makes my paper so late?'

Tells of New Year's Gift.

"I had to say something, and say it quick, so I said the press had broken down, and got by, but I did not say that it was the press of my pants.

"When New Years came, there was a Mrs. Reed on Chestnut street, who said, 'Well, you have been such a good boy, to put my paper in the door, I will give you 50 cents.' That was a lot of money for me."

Whether the cast iron horses inspired Mr. Penney to his career as a metal worker he did not say, but he closed his narrative by remarking, "I had The Standard then, 70 years ago, and I still am taking The Standard, evening and Sunday, and I will take it as long as I live."

SCHOOLMATES WIN FIRST AND THIRD CIVIC POSTE

Better New Bedford Contest Decided

Miss Victoria Joblonski and her winning poster in Board of Commerce contest are on the left. Miss Paulyne Kuczewski and her third prize poster are on the right. The Misses Joblonski and Kuczewski are schoolmates and chums at Vocational school. Story on page 5.

MAY 16 '29

POSTER WINS SECOND PRIZE

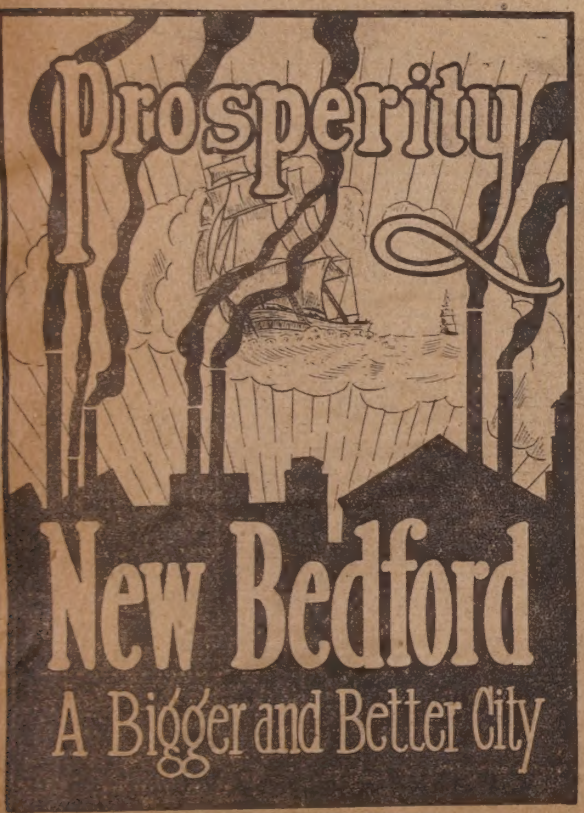

WORK OF CORNELIUS CONNORS

This poster by Mr. Connors won second prize in the Board of Commerce contest.

MAY 16, 1929

CONDUCTS CLUB FOR BOYS

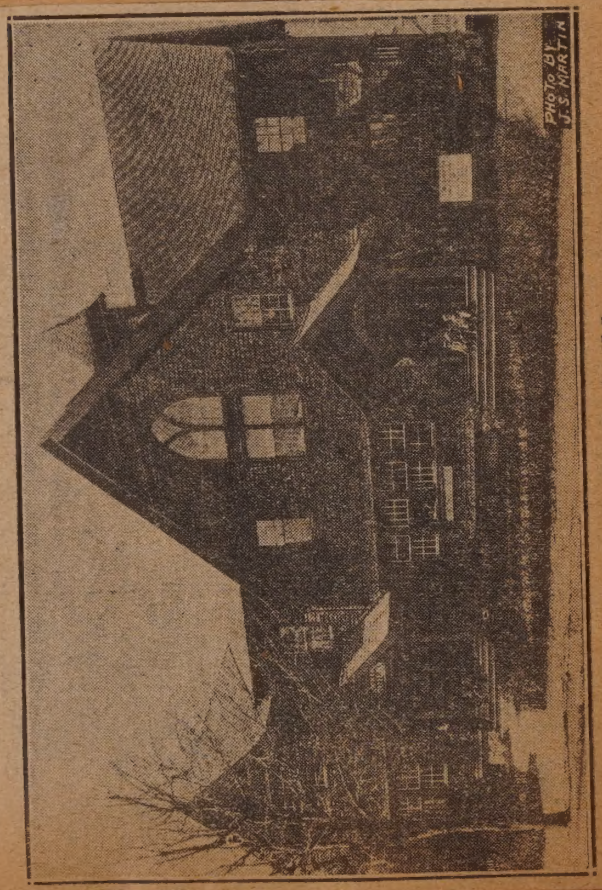

North End Guild

MAY 16, 1929

PRIZES

SEEK VERDICT AGAINST MRS. SMITH

In Suit Over Center Restaurant

Mrs. I. Lydwin Young, her husband, Ernest E. Young and their attorney, George H. Young. The Youngs are engaged in a legal tilt with Mrs. Julia M. Smith over their dealings in the restaurant business.

MAY 14, 1929

BRIDGES ENLARGED ON WAY TO CAPE

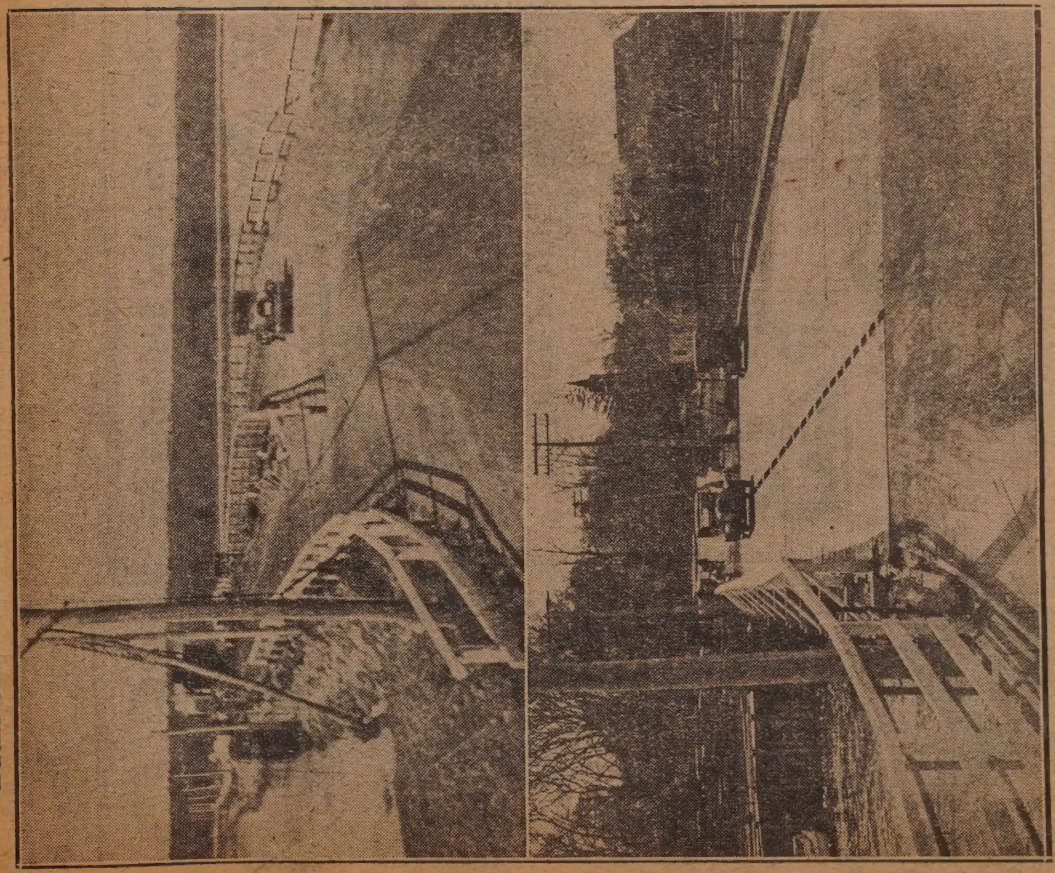

Scenes of Construction Near Wareham

The temporary bridge which curves around the old bridge being removed at the Weweantit river between Wareham and Marion is shown in the upper picture at the right. The lower picture shows the Wareham narrows bridge, looking toward Main street. There were formerly car tracks to the left of the dotted line. Replanking makes the bridge twice as large.

MAY 16, 1929

BALES AND CASES OF GOODS AWAIT SHIPMENT HERE

Two Glances Inside the State Pier

Here are two pictures taken to show the immense quantity of goods being handled by the Lamport Manufacturing Supply company on the state pier here. Top, looking down the railroad tracks at the stacks of cases and bales awaiting shipment. Bottom, a view of the receiving department, showing tops of mill ends and remnants as they come in from cotton mills and bleacheries.

MAY 19 1929

AWAITS HIGHER BIDDER

Sept. 22, 1929

FORMER LANGSHAW RESIDENCE

May 19- 1929

Negro Rector Finds Realization of Dream Born in New Bedford

FAMILY MAN IS PUBLIC SPIRITED

Active Worker Among Cape Verdans

May 19-1929

TO ISLAND LINE JOB

LAWRENCE BLATCHFORD.

Mr. Blatchford, who has heretofore been assistant to the commissary of the New England Steamship company in New York city, assume the duties as assistant superintendent of the New Bedford, Marthas Vineyard and Nantucket line of that company today. W. A. Smith, since 1921 general agent of the New Bedford line, today became superintendent of the line, with similar duties. Oct 1, 1929.

THE REV. HARRY E. RAHMING

ENGINEER BUILDS DREAM BOAT

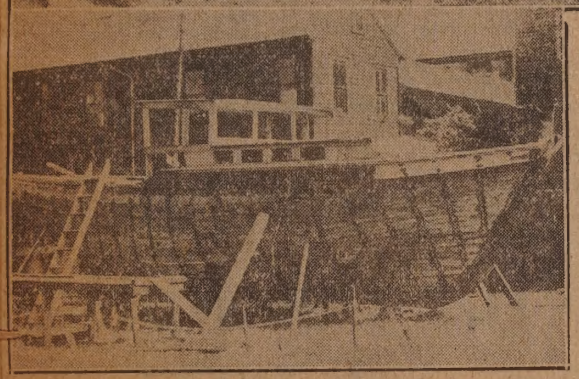

JOSEPH TRAVERS BUILDS OWN CRAFT

Joseph Travers, center, is seen with his two sons, Lysander, left, and William, right, when he stopped working on the "boat of his dreams" to have this photograph taken. Below is the boat under construction in the yard of his home, 488 Acushnet avenue.

May 19 - 1929

WELDON'S FACTORY—This structure, built in 1814, is both bridge and building, as its two arches span the Acushnet river at this point. —Photo by L. F. Gurney.

May 19, 1929

WILL STUDY IN PARIS

Sept. 18, 1929

MISS JEANNE LOUISE PAQUIN.

Miss Paquin, daughter of Dr. and Mrs. J. Ubalde Paquin, 1306 Acushnet avenue, is to sail on Friday, Sept. 27, on the Ile de France for a year's study of dancing in Paris. Besides private dancing lessons, she will also receive vocal instructions and will devote some time to acquiring polish in the French language. For the last year and a half she has had training in Boston in tap and interpretive dancing under Russakoff and Lerner.

MODERN DESK OUTDOES ORIGINAL

May 19 - 1929 -

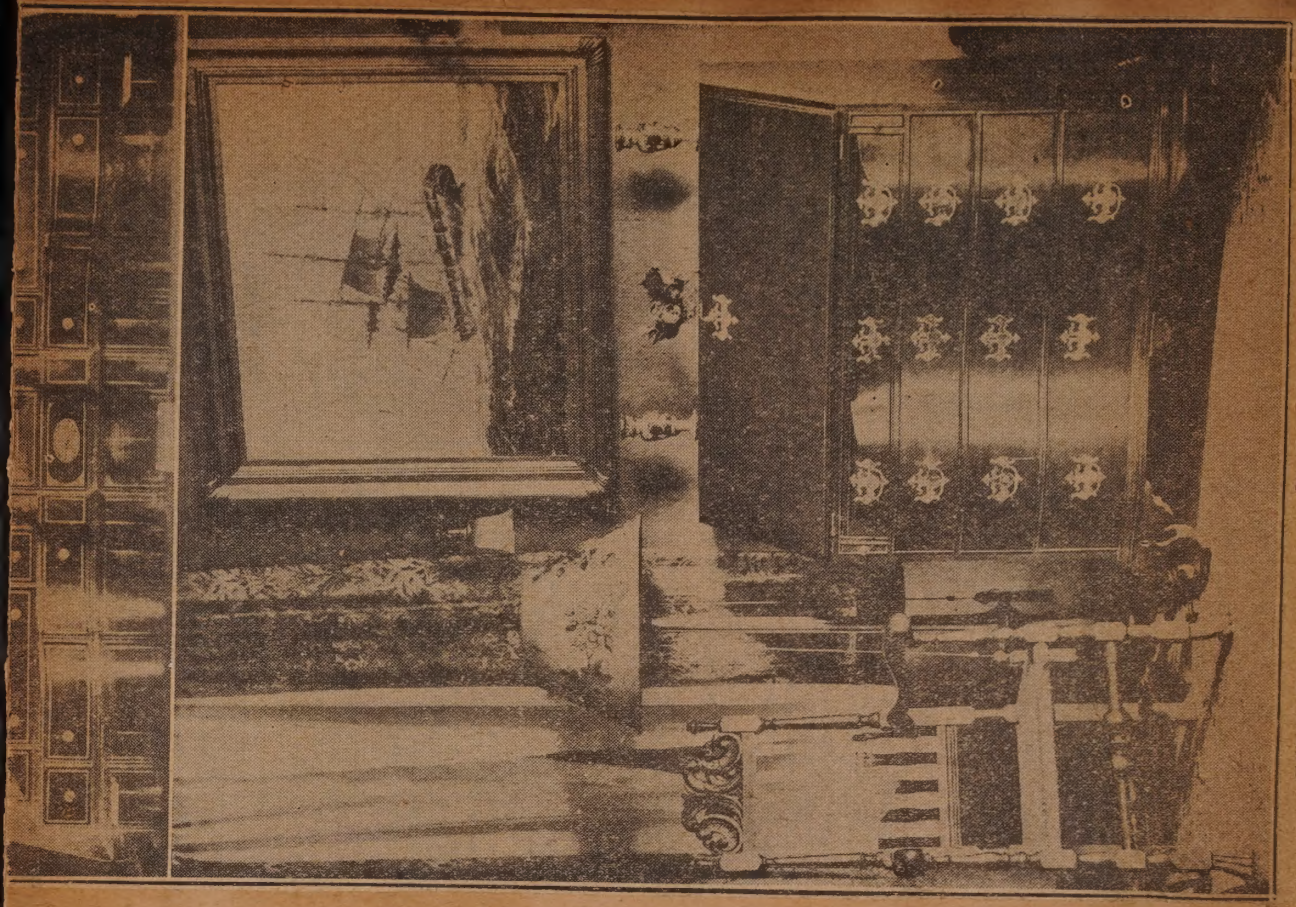

562d Example of Edwin R. King's Skill

PREPARING FOR TRIP—Miss Souza, who will be The Standard's guest on her trip to Washington for the National Spelling Bee, admires the traveling bag presented to her by Cushing's, New Bedford.

May 19, 1929

ON WELFARE STAFF

Sept. 23'29

Miss Olive E. Hustis Takes Job Formerly Held by Miss Helen House

Miss Olive E. Hustis, Hyde Park, has assumed her duties as a member of the staff of the New Bedford Welfare society.

Miss Hustis is a graduate of Boston university school of social service and has done field work for welfare organizations in Boston and vicinity. She fills the vacancy here caused by the resignation of Miss Helen House.

FAIRHAVEN JUNIOR ORCHESTRA TO GIVE CONCERT

Children to Play May 27

Fairhaven Junior Symphony orchestra, composed of the best players of the grades and freshman class of the high school, is to appear in a May festival concert at Fairhaven town hall on Monday, May 27, for the benefit of the instrument fund. The orchestra is under direction of Clarence W. Arey, music supervisor. Each child has to pass a test in order to enter the orchestra and remains a member as long as he or she adheres to the requirements.

May 20, 1929

ENTERS COLLEGE

Sept. 18, 1929

MISS VERNECE E. SHERMAN.

Miss Sherman, daughter of Mr. and Mrs. G. Arthur Sherman, 402 Union street, has enrolled as a freshman in the College Practical Arts and Letters, Boston university. She left the city Sunday.

NEW CORPORATION ORGANIZED FOR FREIGHT AND PASSENGER SERVICE

Left to right: Ben A. Flanders, Abilio M. de Macedo, Maurice C. Parsons, Roy F. Texeira.

Steamer Will Ply Between New Bedford, Cape Verde Islands and West Coast of Africa---Office on Union Street

May 31, 1929

OBSERVES HER 97TH BIRTHDAY

Sept. 15, 1929

MRS. REBECCA HOWLAND WEEKS.

Mrs. Weeks, who yesterday was 97 years of ago, passed the day without ceremony at her home, 51 Parker street. She was born in South Dartmouth and moved to New Bedford in 1895.

Some of Most Elaborate Floats - COLORFUL LINE TOURS CITY AND FAIRHAVEN

May 24 1929

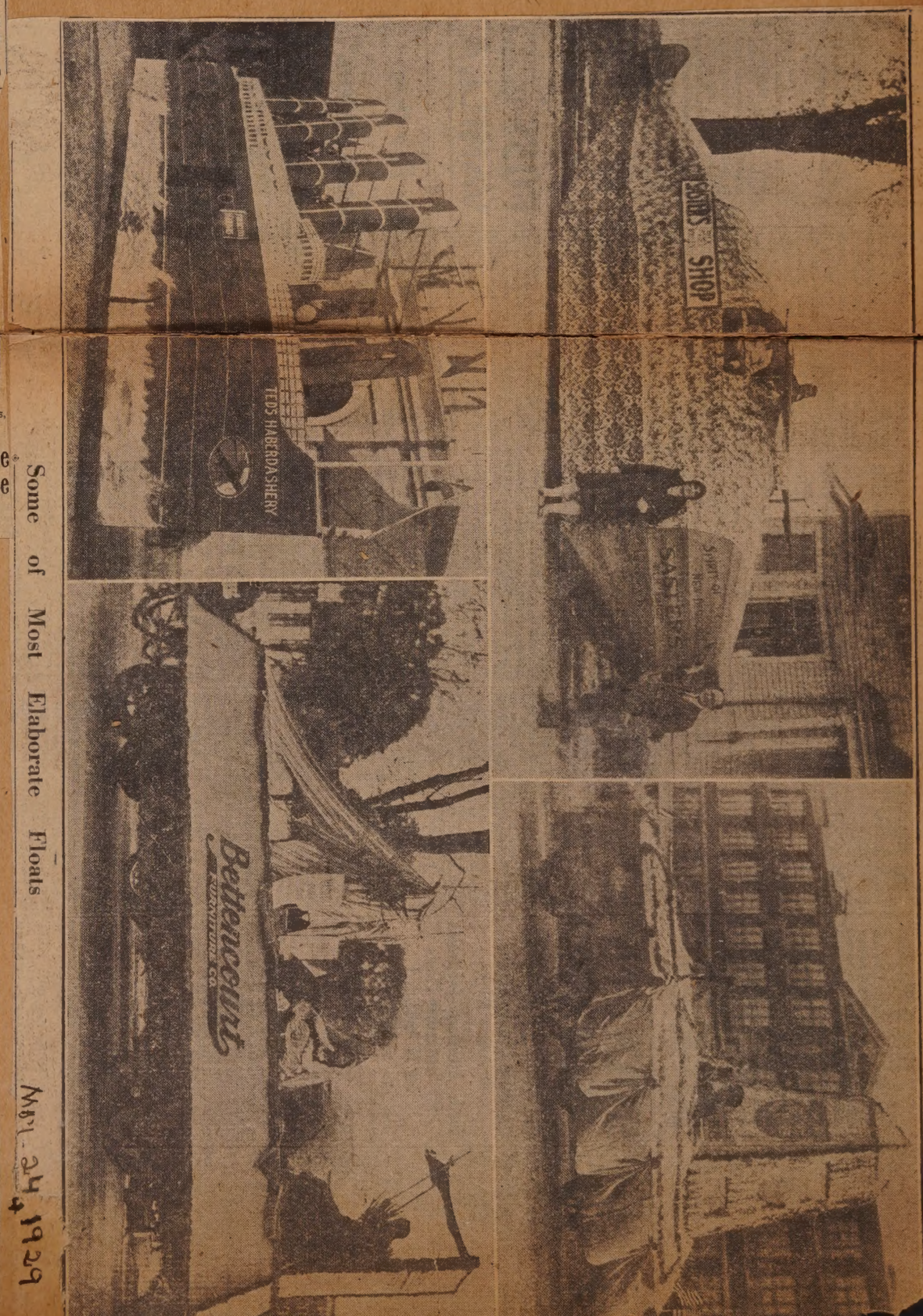

An Hour in the Kindergartens

May 19-1929

AT LUNCH TIME—Scene at the Phillips Avenue school. These children are Wladyslaw Pasieka, Phillip Mazel, Edna Harwood, Alice M. Holden, Ruth Gregory, Stephen Gwodz, Daniel Carr, Robert Butler, Felicidade Carvalho, Irene Dextradeur, Margaret Weigil, Wiliam Genert, Malka Klecha, Raymond Eisenberg, Warren Walecka, and Lucy Obedzinska.

CLARK STREET SCHOOL—
In this picture are, standing: Irene Clapp, Albert Hesford, Antonio Lima, Joseph Balin, Zelmira Lima; at table: Marian B. Yehle, Joseph Lial, Louise Mannolini, Laurin Paradis, Alice Rodriques, and Hazel Ward.

THE PLAY HOUR—Pupils at the Ottiwell school, back row: Margaret Souza, Celeste Vaz, Marie Amaral, Hilda Sylvia, Carlos Viera, John Alves, Stella Moniz; middle: Clarisse Mendes, Edwin Blaszczak, Gilbert Ferro, Maria Faria, Kenneth Phillip, Marie Palmira, Janina Dzinbezyk; on rope: John Arruda; on see-saw: Maria Oliveira, Bessie Nicholas, Celestino Gouveia; leaning against post: Alda Rodriques; next: John Jardin, Sylvestes Frates, Laura Souza, John Figurado, Jan Izdebski, Tony Souza, John Pimental, Jaime Fernandes, Antone Pinto, Alzida Alves, John Rodriquez; on see-saw at right: Agnes Medeiros, Frank Cruz, Antone Souza.

FOR RELAXATION—Children in this group, at the Cedar Grove school, are, first row: Andrew Diamakas, Stavro Xifares, Royal Macey, Doris White, Nory Longanis, James Mendes; middle row: Celeste Ferreira, Alice Duchesne, Arthur Costa, George Tsouprakes, Henry Albiez, Jacob Tiversky, Domingos Santos; back row: Janina Oles, Arminda Curral, Genia Barzikowski, Alfred Gagne, and Marion Napin.

AT WINSLOW SCHOOL—In this picture are Florence Menino, Gladys Wollison, Dorothy Murphy, Madeline Marder, Rita Desjardins, Auberta Murphy, Jane Howard, Anna Ofstrock, Constance Batchelder, Mary Sylvia, Barbara Thatcher, Hilda Sylvia, Sumner Abramson, Agnes Fairas, Leonard Correia, George Gardner, Shirley Sherman, John Dunphy, David Sibor, William Groton, Charles Gifford, Rosemary McCormick, Sidney Kaplan, Norbert Fraza, Bernard Anapolsky, David Shoen, Robert Durant, and Anibal Correira.

KINDERGARTEN BAND—Advanced pupils at the Hannigan school, back row: Doris Lord, John Buchanan, Earl DeLacy, Irene Cote, Earle Thomas; fourth row: Arline Cambra, Edward Thornber, Charles King Jr., Helen Sowa, Caroline MacCord; third row: Mildred Yates, Carlton Southworth, Ernest Pye, Charles Morse, Ernest Wilde, Mabel Seed, Arthur Carvalho, Marion Hardman, Richard Coffin, Ceciela Plocharczyk; second row: Alice Correia, John Brightman, Raymond Evord, Antonio Andrade, Robert Byk, George Stanford, Wesley Breakell; first row: John Bolton, G. Merrick Rostrin, and Russell Wagner.

MAY 19, 1929

PLENTY TO DO HERE—Cook school youngsters busy at work: Joseph Santos, Edward Peirce, George Vidal, Barbara Atkins, Susan Roche, George Henderson, Marjorie Hall, Gertrude Malick, Verona Oliviera, John Forrester, Lois Sturtevant, Norman Charles, Marian Margeson, and Georgie Smith, back turned.

A YOUNG ARTIST—Georgie J. Smith is a pupil at the Clarence A. Cook school.

OLD DWELLING TO GO

Two-story house at 100 Cottage street, owned by Mrs. Otis N. Pierce and adjoining Pierce residence at north, to be torn down.

June 11, 1929

ELUDED BANDITS

June 6, 1929

BARNEY ZEITZ

BARNEY ZEITZ IS TOLD OF PLOT

Says Gang Would Have Had "Good Race" Had They Waylaid Him

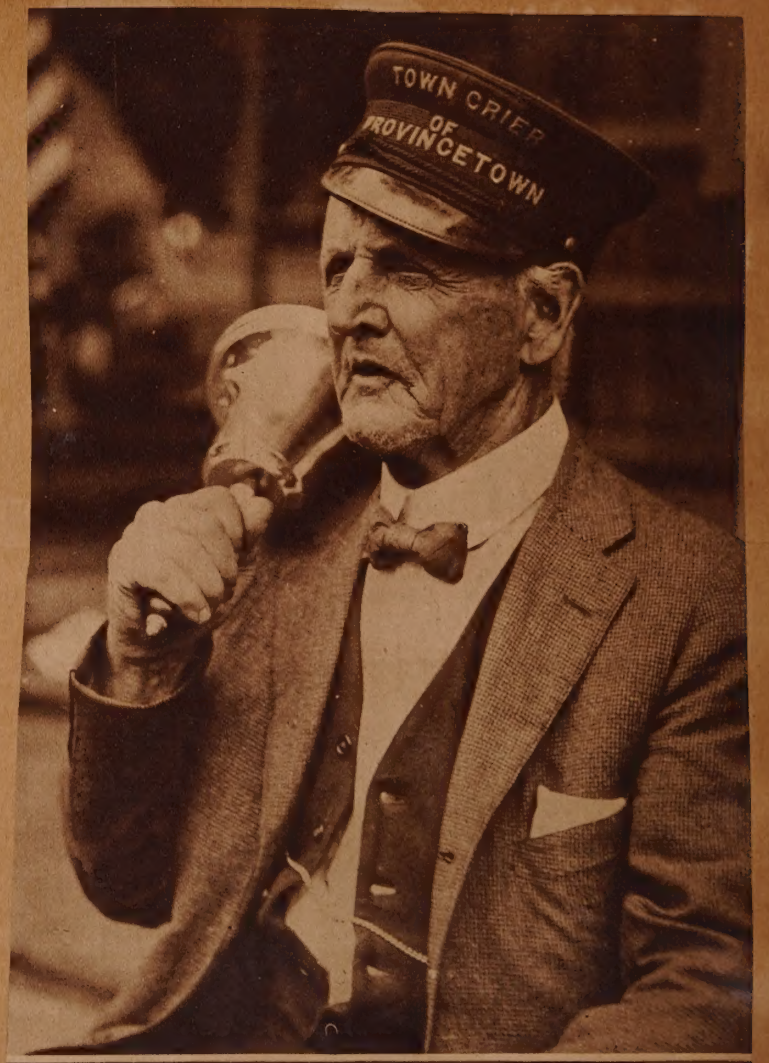

POLISHES UP HIS BELL—The oldest town crier in New England is believed to be Joseph Smith of Provincetown. His picturesque Cape Cod village is also one of the last to enjoy the services of such a functionary. —Photo by Blackinton.

May 26, 1929

VETERANS OLD AND YOUNG TAKE PART IN MEMORIAL EXERCISES

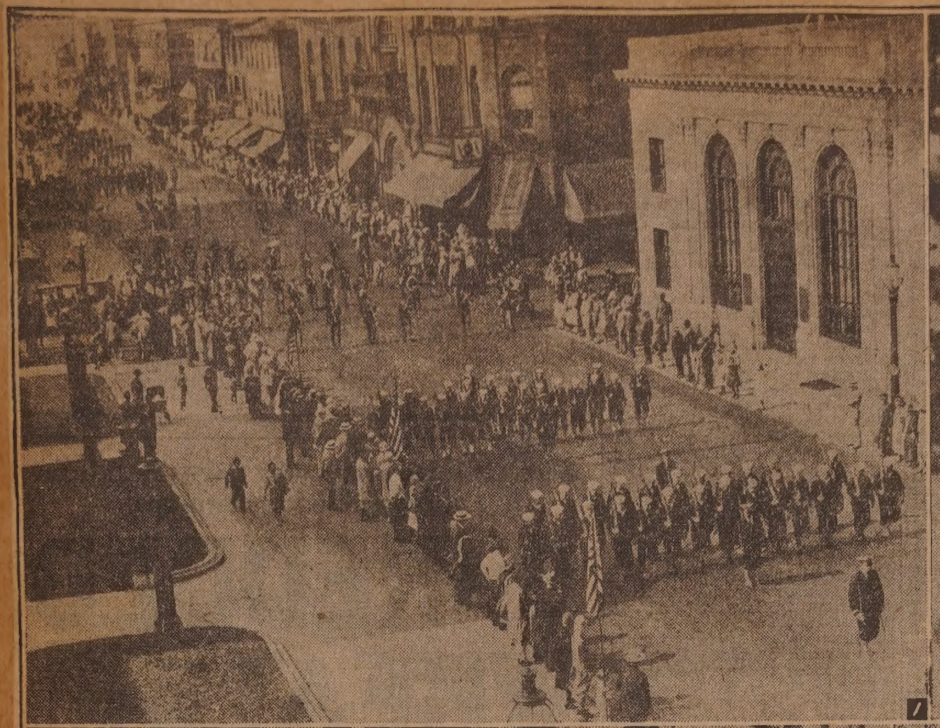
1

2

3

4

5

Hot Sun Beams Down on Parade

Scenes of yesterday's Memorial day observances in New Bedford:
(1) Naval Reserves in parade.
(2) Commander Nahum F. Nickelson, of G. A. R. Post One, and Lois Pheland.
(3) President Sarah E. Hardy, of the William Logan Rodman Women's Relief corps, No. 53; Veteran John Shea, and Mary Hathaway.
(4) Henry F. Johnson, P. C., camp 35, Sons of Union Veterans of the Civil war, chief marshal of the parade, is second on the left.
(5) The American Legion, youngest of the veterans.

MAY 31 - 1929

BABY SWANS TAKE SWIM AT PARK

Mother Has Her Eye on Them

The baby swans at Buttonwood park were out for their first swim the other day when The Standard photographer visited the park.

JUNE 2, 1929

ROOSEVELT JUNIOR HIGH FACULTY TO GIVE PLAY

Members of Cast of Second Childhood

The faculty of Roosevelt Junior High school has charge of an entertainment in the school building at 8 tonight for the benefit of the school fund. Participants in a three act farce, Second Childhood, shown above, are, first row, left to right, M. Kenneth Burke, Dora Wolf and William A. J. Coonan; second row, Edward Pickett and M. Elizabeth Stowe, the latter director of the production; last row, Kathryn T. McCarthy, Thomas A. Morrison, Clare J. Hayden, Adelia Alderman and John J. Bauer. All are faculty members. Miss Nellie C. Kuwaski, the other member of the [illegible] not present when the picture was taken.. The business committee in charge of the program includes Miss Ruth McFadden, Mrs. Ida [illegible] Miss Ruth B. Elliott, and the stage setting committee, Mrs. Jane F. Kilpatrick, Miss Marguerite Whitney and John Sharp. all [illegible] Winston Valentine leads a corps of faculty ushers.

BEAUTY SPOT IN FAIRHAVEN

This iris-bordered pool lends added charm to the handsome sunken gard en at the home of Miss Allie W. Omey, 13 Cherry street, Fairhaven.

The attractive sunken garden of Miss Allie W. Omey at 13 Cherry street, Fairhaven, presents an unusually attractive picture this year and hundreds of visitors have made special trips to view the miniature fairyland. Gorgeous tulips, several rare and unusually brilliant lilac bushes, iris and a variety of other blossoms and flowering shrubs make the yard a veritable mass of color.

The pool in the rear of the yard, housing several rare lotus plants, has been improved since last summer. While the lotus plants have not as yet blossomed, the vari colored iris bordering the pool are in full bloom.

The sunken garden is on the southeast corner of Cherry and Oxford streets, easily seen from the street.

MAY 31-1929

HAPPY WOMEN FILL THEIR MARKET BASKETS

Scenes at Standard-Mercury Cooking School

Miss Jessie Marie DeBoth (left) lecturer, awaits the proper oven heat before fashioning one of a host of delicacies which delighted the vast audience. The group at the right are proudly exhibiting filled market baskets which were their share of the day's events. They are, front row, left to right, Mrs. James Pickup, Mrs. Emma Johnson, Mrs. Mary A. Bourgeois, Mrs. Sedelia Chaffey and Mrs. Albert Carpenter; rear row, Mrs. F. H. Rogers, Mrs. John J. Sousa, and Mrs. Mary Francis.

MAY 28, 1929

COOKING SCHOOL LECTURER "GETS ACQUAINTED"

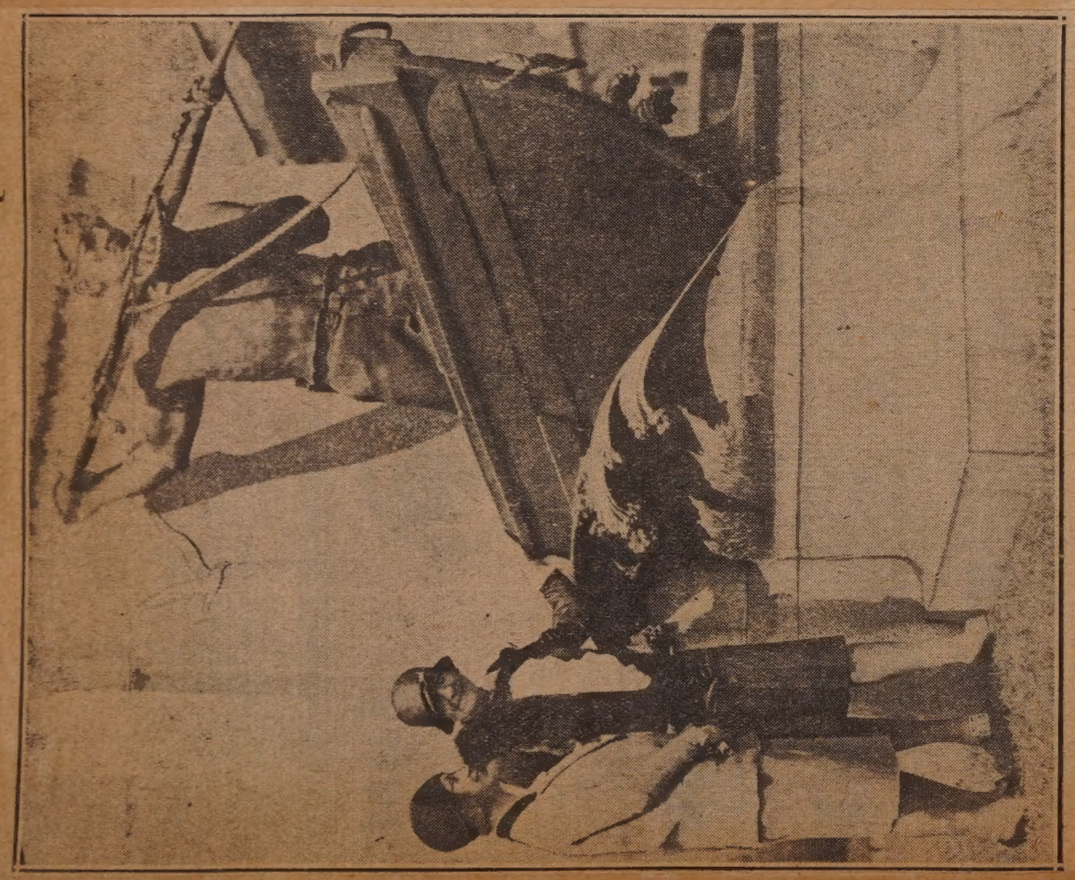

Miss DeBoth Sees New Bedford Landmark

Miss Jessie M. DeBoth, nationally known lecturer and demonstrator conducting The Standard-Mercury cooking school (in black) is introduced to a New Bedford landmark by Mrs. Francis S. Winsper, who headed the list of New Bedford Woman's club patronesses at the lecture this afternoon.

MAY 27, 1929

TWO PRIZE WINNERS—Miss Victoria Jablonski, Vocational school senior, shown on the right, and her classmate, Miss Paulyne Kuczewski, won first and third prizes, respectively, in the Board of Commerce Bigger and Better New Bedford poster contest.

June 2, 1929

WOMEN THRONG TO HEAR MISS [illegible]TH LECTURE ON HOME MA[illegible]

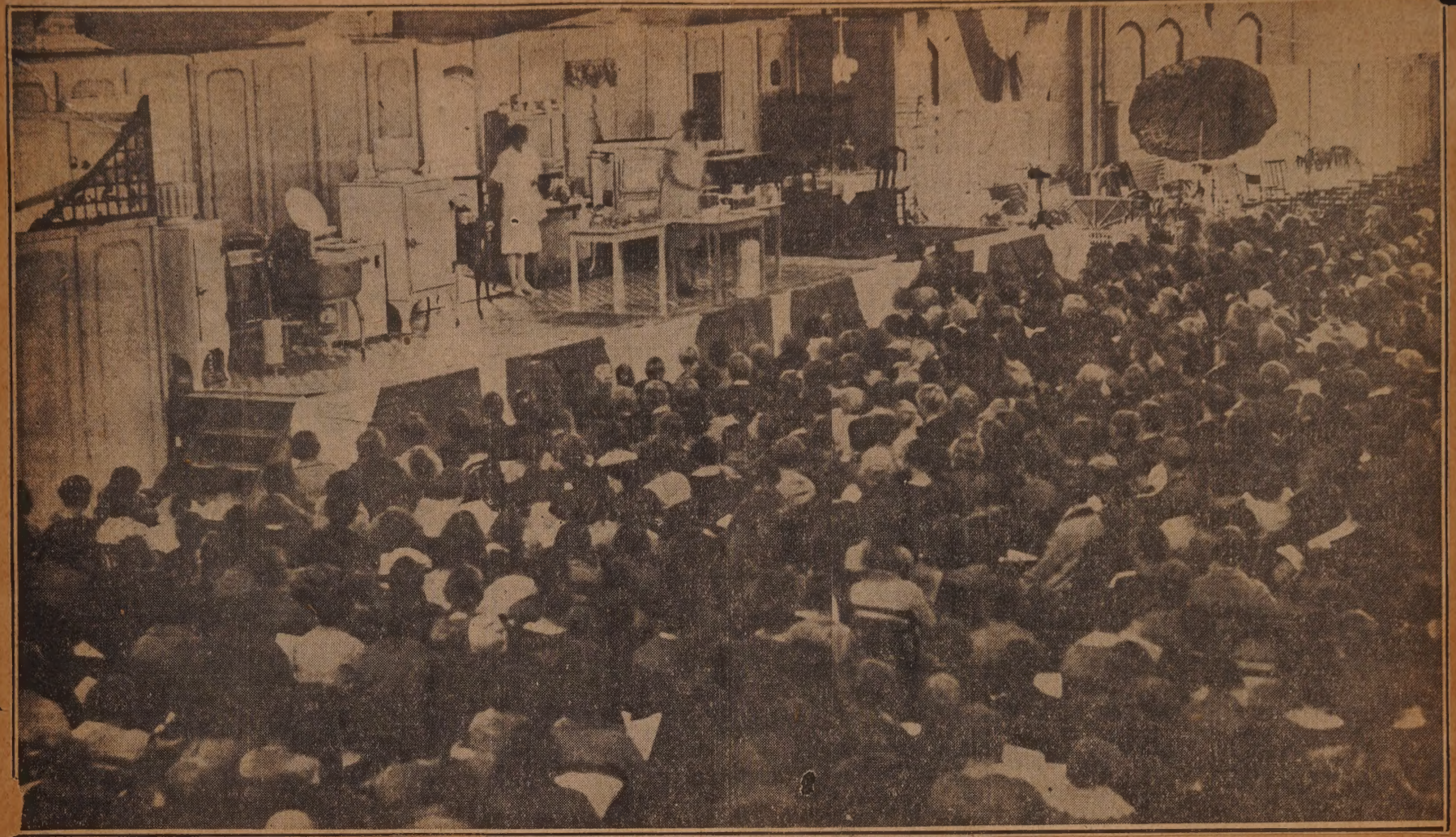

The Standard-Mercury Cooking School

Seats in the state armory were at a premium at the Standard-Mercury cooking school yesterday, as evidenced by this picture which shows part of the throng and all of the elaborately set stage where Miss Jessie Marie DeBoth will discuss home making for New Bedford women today and tomorrow.

May 28, 1929

MARKSMEN GATHER AT OESTING FARM

MAY 26, 1929 -

Gun Club Holds Registered Shoot

In the upper photograph are seen four of the oldest trapshooters at the New Bedford Gun club registered shoot held Saturday on the range at the Oesting farm. They are, from left to right, W. A. Ding, Newport; A. A. Butts, South Dartmouth; E. C. Griffith and S. M. Holman, Attleboro. Lower left, Mrs. Elsie H. Weihl, New Bedford, left, and Mrs. Margaret Cha mberlin, looking over their scores. The other picture shows William Durfee, Fall River, winner of the meet.

May 26, 1929

MANY MUSICIANS—Clarence W. Arey, supervisor of instrumental music, has assembled here members of the various grammar school orchestra classes, proving that New Bedford has a great many young musicians.

June 9, 1929

HEADS SIMMONS CLASS—Miss Laura F. Soule, daughter of Mr. and Mrs. Rufus A. Soule Jr., 21 James street, is the new president of the class of 1930 at Simmons college.

MAY QUEEN AND KING CENTER OF WESTPORT REVELS

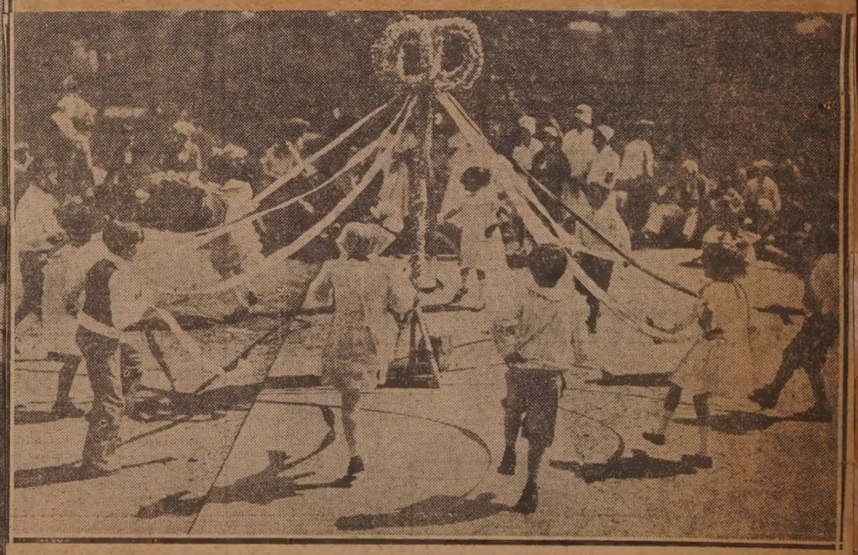

Health Is Pageant Subject

Pupils of Greenwood Park school, Westport, held a gala day on the school grounds Thursday. At the left, above, are Rita Robinson, May queen, and Roland Massey, king; at the right a group of children who took part in the dances and playlet, and, below, the maypole dance. The program was build around the subject of health.

MAY 24, 1929

236

May 26, 1929

ALL OVER THE LAND—America this week will honor the memory of her dead—in country, in hamlet, and in city. This scene at the Common is typical of Decoration day crowds, earnestly moved by emotions of reverence and patriotism.

—Photos by Harper.

Three Take New Bedford Mill Posts

June 9, 1929

These four 1929 New Bedford Textile school graduates will start their business careers here. Left to right, Samuel F. Winsper Jr., South Dartmouth, who will be assistant designer at the Soule; Mieizyslaw P. Drozek, 17 Salisbury street, who enters the Devon mill card room tomorrow; Americo Peltavino, 93 Jenny Lind street, who may also join a tire fabric mill here; and Clifford Brookes, 16 Woodlawn street, already at work as assistant designer at the Page.

HOUSE OF CORRECTION OFFICER TO RETIRE

James Thomas Daley, who has been an officer at the Bristol county house of correction her for the past 24 years, will be retired from service, June 15, Sheriff Isaac E. Willetts announces to-

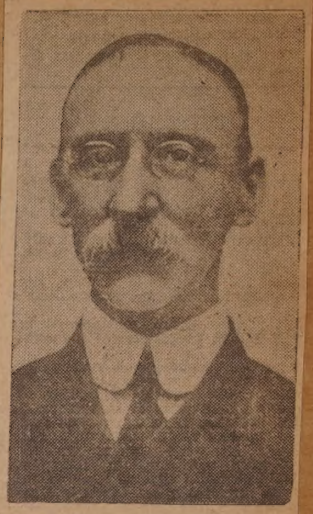

J. THOMAS DALEY.

JUNE 8, 1929

day. Mr. Daley recently made application for retirement, which has been approved by Department of Correction officials. He is 72.

Mr. Daley, who lives at 147 Merrimac street, joined the jail staff July 1, 1905, and has served continuously since. He also had a rank of an assistant engineer there. His one half retirement pay will amount to $15.50 per week.

Mr. Daley is the father of the Rev. Leonard J. Daley, Fall River.

FOUR WILL STAY IN CITY THAT TAUGHT THEM